

CHOLLA CHATTER



OFFICIAL PUBLICATION OF THE CHOLLA BAY SPORTSMANS CLUB

Volume 44, No. 7

July / August 2001



2001 CHOLLA BAY SPORTSMEN'S CLUB • OFFICERS

COUNCIL OFFICERS:

CHAIRMAN: BOB BELK.....CHOLLA
VICE CHAIR: ALAN PETERSON.....327-2570
SECRETARY: PAT GOODIN.....CHOLLA
TREASURER: ENEDINA OTAÑEZ...575-0044

OFFICIAL PUBLICATION: CHOLLA CHATTER

EDITORS: MARINA MONTAÑO.....882-6551
 chollachatter@hotmail.com

PRINTER: A-COMMERCIAL PRINTING

COUNCIL REPRESENTATIVES:

CHOLLA:
 BOB BELK.....CHOLLA
 PAT GOODIN.....CHOLLA
 NANCY SCHMIDLI.....759-0181

TUCSON:
 RICK SCHWARTZ.....745-0522
 SAL OTAÑEZ.....575-0044
 ALAN PETERSON.....327-2570

PHOENIX:
 FRANK FLYNN.....956-3386
 KENT KRISTOF.....347-9577

COMMITTEE CHAIRPERSONS:

FISHING DERBY:.....CLIVE JORDAN
CHATTER:.....MARINA MONTAÑO
SHIP STORE:.....
RADIO:.....ALAN PETERSON
BUILDING:.....KEN GOODIN
BIG TEN:.....BRAD MOEN
X-MAS PARTY:.....NANCY SCHMIDLI
 & SANDY MOORE

OFF ROAD TRIPS.....
AUDITORS.....

CHOLLA CHAPTER

PRESIDENT: PHIL GOBIN.....35099
VICE PRES.: HAROLD RUNNER...25078
SECRETARY: PAT GOODIN.....25056
TREASURER: BOB ADAMS.....25034

MEMBERSHIP:
 NANCY SCHMIDLI
 P.O. BOX 218
 LUKEVILLE, AZ 85719

BOARD OF DIRECTORS:

MICKY BABBITT.....CHOLLA
 BOB BELK.....CHOLLA
 KEN GOODIN.....CHOLLA
 CLIVE JORDAN.....CHOLLA
 D.J. MARSHALL.....PEÑASCO
 BILL McCARTNEY..PLAYA DE ORO
 DON SCHMIDLI.....CHOLLA
 NANCY SCHMIDLI.....CHOLLA
 RICK SMITH.....CHOLLA

REPORTERS:

PAT GOODIN.....CHOLLA
 NANCY SCHMIDLI....CHOLLA

SICK BAY:

DON SCHMIDLI.....CHOLLA

AUDITORS:

PAT GOODIN.....CHOLLA
 NANCY SCHMIDLI....CHOLLA

TUCSON CHAPTER

PRESIDENT: SAL OTAÑEZ.....575-0044
VICE PRES.: RICK SCHWARTZ.....745-0522
SECRETARY: BILLIE JO CARNES...299-8051
TREASURER: ENEDINA OTAÑEZ...575-0044

MEMBERSHIP:
 SHIRLEY REID.....326-1090
 1440 E. HAMPTON
 TUCSON, AZ 85719

BOARD OF DIRECTORS:

RAY HAYES.....
 MARION HOTCHKISS.....749-3460
 AL KINDER.....749-1477
 BUD KING.....721-8080
 JERRY KITCHENS.....749-4242
 SYLVIA KITCHENS.....749-4242
 ALAN PETERSON.....327-2570
 SHIRLEY REID.....326-1090
 CARLA STEPHENS.....743-3075

REPORTER:

CARLA STEPHENS.....403-8737

SICK BAY: CARMEN SCHWARTZ.
 745-0522

AUDITORS:

MARION HOTCHKISS....749-3460
 CARMEN SCHWARTZ.....

PHOENIX CHAPTER

PRESIDENT: KENT KRISTOF.....602-728-0846
VICE PRES.: RICK CURTIS.....602-254-8530
SECRETARY: LARA KRISTOF.....602-728-0846
TREASURER: PAT SCALBERG.....480-483-7669

MEMBERSHIP:
 BUSTER SMITH.....480-991-3197
 17442 N. 60TH PLACE
 SCOTTSDALE, AZ 85254 (bjsmi3@home.com)

BOARD OF DIRECTORS:

LONNIE BRANUM.....582-1674
 RICK CURTIS.....254-8530
 FRANK FLYNN.....956-3386
 KENT KRISTOF.....728-0846
 FRANK PRIETO.....440-7708
 BUSTER SMITH.....480-991-3197

REPORTER:

LARA KRISTOF.....728-0846

SICK BAY:

KELLEY ADAMS.....345-0623

AUDITORS:.....

CHOLLA BAY RADIO NETWORK

VHF
 CHANNEL 16.....EMERGENCY
 CHANNEL 26.....MARINE

OPERATOR: AGUSTIN LEON
CB RADIO
 CHANNEL 3.....MONITOR
 CHANNEL 9.....EMERGENCY

AM MARINE, SHIP TO SHORE
 2182 SAFETY & CALLING
 2555 BOAT TO SHORE
 1638 BOAT TO BOAT

COUNCIL

Council will hold their regular meeting at Casa Grande on July 12th at Ochoa's Restaurant at 6:30. Hope to see all council members there.

For those of you who don't know about council - it is made up of three representatives from each chapter. We are required to have six meetings per year, and at these meetings, take care of all the business that is required. Council sponsors the fishing derby, the "Chatter", salary of our radio operator,

and other necessary expenses. We have lately had our meetings in Cholla Bay at the Fry Shack (club house) but since most of us will be other places in the summer we will meet in Casa Grande.

RAFFLE WINNERS

The following people were lucky enough to win raffle prizes at this years Fish Fry and Awards ceremony, but haven't claimed them yet. Some of you were lucky enough to win twice! If your name is listed, please call Dee Moen in the evening or on weekends: 602-938-5798. The prizes are in Cholla, so you may pick them up there on weekends or have her bring them back to Phoenix. Please call and claim your prize before November 30, 2001.

Maurine

Rosanne Redwine - Phx

Tatum - Tucson

E. Hegger - Phx

Audrey Gambach - Tucson

Todd McDermott - Scottsdale

Mike Horzelski

DW Burwell - Tucson

Mary Jostin (2) - Buckeye

Tim Bottcher (2) - Phx

Doris Davis - Cholla

B. Larsen - Glendale

Libby Roh - Tucson

P. Felter(n) - Mexico?

Edgar Miller - Phx

Kelly Rothrock - Tucson

Micheal O'Neal - Phx

Congratulations!

Court's Custom Tackle & Marine Supply

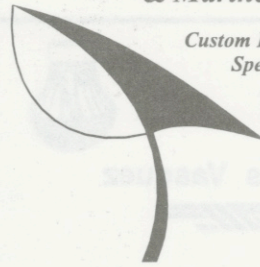

Custom Fishing Rods
Specialize Penn and Daiwa Reels

Herman E. Court
7 West Erie Drive
Tempe, Arizona
85282
(480) 967-5147
Fax (480) 967-5148

SHIP'S STORE

Ship's Store is officially closed for the summer and we want to thank all of you who helped us during the derby. Ela Ketelhut, Judy Tuffing, Shirley Peterson, Mary Ann Oren, and all the others who came down there and "sat" with us while waiting for customers, and helping with the sales. We also want to thank all of the shoppers who came down and bought out "goods". Remember, this is your store and the proceeds all go to Council to help with our obligations, so stop in when you get back to the bay in October. We now have some fishing lures in our inventory, and we have other items besides shirts. If you are in the bay during the summer and want a derby shirt, Shirley Peterson will have some at her house so you can get one there.

Pat Goodin

We hope to start work on the Radio Room in the fall. As most of you know, there is a lot of improving we need to do in that area.

Pat Goodin, Council Secretary

PHOENIX CHAPTER MEETING

We had our last meeting until fall at the Italian Club. By the looks of things, everyone has taken off already for the summer, we had a small group. We didn't hold a business meeting, so the board will get together in July, watch your mailbox board members.

We'd like to thank Clive Jordan for being Derby Chairman this year and also want to thank all of the volunteers who helped make the Derby a success.

Hope to see more of our members attend the meetings when they resume in the fall.

Have a great summer and stay cool.

Kelley

"SERVING ARIZONA OVER 30 YEARS"

B & M Hitches

Auto & Truck Hitches • Accessories
Brake Controls • Complete Wire Hookups
Trailer Repair
Construction Truck Racks
Welding Fabricating

4645 W. Missouri Ave.

(623) 939-8240

CHOLLA CHAPTER NEWS



Licores y Curios Vasquez



Benito Mendoza R.
Administrator

Blvd. De Las Americas No. 11
Sonoyta, Sonora, Mexico

Tel. (651) 2-1189

We had our last meeting of the summer on Tuesday June 12th at the Club House in Cholla Bay. We had about 30 people there which is pretty good for this time of the year. Several guests were with Phil and DJ but I'm sorry I didn't get their names written down. We had some meat and beans left over from our luau and had a pot-luck dinner with that, so it was an easy fix dinner and I believe everyone enjoyed it all.

We were also glad to have Lew and Agnes Felton and Gene Jordan with us. They are in our chapter but are usually not in Cholla during the week for our meetings.

With some hot days coming, many have already left Cholla and as I write this on June 16th, we have only today and tomorrow before we leave for the mountains. It seems though that since we got electricity in Cholla, more and more people are leaving later and some are staying this year for the whole summer. For myself, I like a change and plan to be up in the cool pines very soon.

We didn't set a place for our October meeting but our president (Phil) and our VP (Harold) will both be here for the summer and will work on a place. Hopefully we will have news of that for our Sept/Oct issue of the Chatter. If not, listen to Channel 26 the 2nd Tuesday of October which will be the day of our meeting and you can find out where the meeting will be.

Our chapter donated to the Red Cross, the orphanage and the Casa Hogar to help them through the summer months. It's nice to be able to help these needy organizations.

To each of you in all chapters, we wish you a happy and safe summer. I know we'll see many of you in the Show Low area since many of us spend the summers there. Some we will see at the camp-out. In regard to that I suppose most everyone knows by now that the summer camp-out has ceased to be a club function as it once was. The chapters were no longer interested in sponsoring it, so it is now a private camp-out and paid completely by the campers who attend, although many of the campers are CBSC members. It is also an adult only camp-out and reservations are required.

We hope to see everyone in October.

Pat Goodin for the Cholla Chapter

KIRKWOOD SHUTTERS
...PRIVACY FROM
PEEPING POLAR
BEARS!



KIRKWOOD SHUTTERS LTD.
Walt & Helen Kirkwood
1040 E. Camelback Rd. • Phoenix, AZ 85014
(602) 274-9300

RE-CAP OF THE 2001 CBSC FISHING DERBY

The 2001 CBSC Fishing Derby was a mix of good and not so good. The "Good" is that the temperatures were mostly mild, with only one or two really "hot" days. The "not so good":

- The mild temperatures were caused by sea breezes which made for choppy seas and uncomfortable boating
- The Port of Cholla Bay was closed a couple of Derby Days due to rough seas.
- On days when conditions were more favorable, the sea breezes combined with tidal currents made drift fishing nearly impossible and anchoring difficult.
- Many boaters were not able to be in Cholla Bay on Fridays, when sea conditions seemed to be less uncomfortable.
- One boat sank and another nearly sank. Those on board, including two small children, were fortunate to be rescued by near by Ponga fisherman.
- There were no large groupers caught and a number of categories had no entries.
- Because of limited success by fisherman it was necessary to purchase fish for the Fish Fry

Other "Goods" were:

- A number of large sea trout and other fish were caught from shore.
- A 1-3/4 pound Pompano caught from shore by Randy Adams may qualify for a World Record
- At the "Pot Luck" dinner hosted the Cholla Chapter and at the "Steak Fry" hosted by the Phoenix Chapter there was good attendance and much camaraderie's among the Chapters
- The Fish Fry was well attend with over 800 dinners served
- The improvements to the Fry Shack have made it much more comfortable when serving large groups.
- CBSC has a Derby Chairman for 2002 who is already hard at work
- The Derby volunteers did a superb job and all went very smoothly
- There was a special award, a brief case with a City of Phoenix Police insignia, presented to Agustin Leon by Detective Steve Glasko of the Phoenix Police Department. It was given in recognition of the assistance Agustin has provided to Americans who find themselves in legal or medical difficulties in the Puerto Penasco area
- A plaque was presented to launcher Rosario Villa in recognition of his 21 (almost 22) years of service to Cholla Bay boaters. Villa began working for George Perez on July 4, 1979. He was frugal with his earnings and a few years later had his own launcher. If a disabled boat is being towed in at 3:00 in the morning Villa will be there. If a boat wants to launch at 4:00 in the morning heading for a distant reef, Villa will be there. Villa is always ready to help out.

(Continued on page 7)

CHARLES M. WILMER

Attorney at Law

Certified Specialist, Workers' Compensation
Arizona Board of Legal Specialization

Telephone (602) 241-9424

722 E. Osborn Rd., Suite 120
Phoenix, AZ 85014-5215



WILLYS JEEP PARTS

P.O. BOX 4189 ♦ YUMA, AZ 85366
TOLL FREE (800) 494-5597

OFFICE (520) 343-9216 ♦ FAX (520) 343-1200



CALL TOLL FREE NATIONWIDE

800-4-WILLYS
THE SOURCE

TUCSON CHAPTER CHITTER CHATTER

The June 12th, 2001 meeting was brought to order by President, Salvador Otanez. Attending officers were, Billie Jo Crumbly-Carnes, Enedina Otanez, Rick Schwartz and Alan Peterson. A total of 27 members attended which was record breaker for the last meeting of the summer.

No secretary's report. Treasurer's report read and approved. Membership report is at 72 paid members.

Alan's report on search and rescue was a good one for the exception of the boats sinking. There were no other reports.

(Continued on page 7)



**Fly Fishing
Dept.**

PHOENIX FISHING SUPPLY

Arizona's Most Complete Saltwater,
Fresh Water & Fly Fishing Store



**ELECTRIC
REELS**

HOLIDAYS.....
We have a wide
variety of Gifts for
the Fishermen on
your List!!!!

Time to re-spool...

**Heavy Monofilament &
Spectra Line in stock!**

Gift
Certificates
Available

4810 N. 16th Street • Phoenix, AZ 85016

(602) 266-2624

HOURS: Mon - Fri: 9 - 6 • Sat: 9 - 5 • Sun: Gone Fishin'

CAMELBACK		
PHOENIX FISHING SUPPLY	↑ N	SQUAW PEAK PRKWY
HIGHLAND	16th STREET	

PROMOTORA TURISTICA PLAYA ESCONDIDA S.A. DE C.V. CHOLLA BAY HOMEOWNERS

Summer is here so many homeowners are bidding their Cholla Bay homes adios and heading for their mountain retreats. Since the arrival of electricity in Cholla people are saying it gets harder to leave the bay and all the conveniences electricity has brought with it. Lights, fans, air conditioners, T.V., washers and dryers and even some dishwashers. Our community is now comfortable for year round living. Yes, even in the summer-time.

Several lots have been sold already this year and people are busy meeting with their architects and contractors going over plans for their new homes. In the meantime our present homeowners are still cooperating with

(Continued on page 7)

Some personal reflections regarding Cholla Bay and the Fishing Derby:

- From the Chairman's point of view, 4 Derby weekends plus the Vecinos Annual Meeting in a two month period is too much. 2002 Derby Chairman Mike Treverse intends to have several Derby weekends, probably beginning in March and continuing to the Fish Fry and Awards Ceremony in late October or early November. I wholeheartedly support this format and will do what I can to help out.
- Cholla Bay is a wonderful place with so many wonderful people. I wish I had the opportunity to know them all better.
- A few CBSC Members have been quietly doing more than their share of the work for too long. Maybe some "burn out"? Give them a break. **VOLUNTEER!**
- Ponga fishermen are setting their nets on the reefs between sports fishing boats and no really large fish were caught during the Derby. Is there a connection?

(Continued from page 5)(RE-CAP)

A special thanks to: Pat Goodin and Nancy Schmidli and others who manned Ship's Store; Don Schmidli, Bob Adams, Jerry Kettlehut, Rick Smith and others who helped with weighing the fish brought in; Dave and Kelly Adams who helped in too many ways to mention all of them; Jeni O'Callaghan and all the Fish Fry helpers in the Fry Shack Kitchen on a warm afternoon; Enedina Otanez and Pat Goodin who kept the financial record; Chatter Editor Marina Montano who continues to keep us all in touch; Gene Court who again donated custom made rods with reels to the overall winners; 2002 Derby Chairman Mike Traverse who helped in many ways and will be ready next year; Alan and Shirley Peterson who seemed to know what I forgot before I know I forgot it; Brad and Dee Moen who conducted the raffle; The crew from Vasquez Liquors and Tecate Beer who provided libations at the Fish Fry; Dawn Mari Perez for helping us connect with the Mexican community; Agustin Leon who is always available when needed; The launchers and fish cleaners; the Trophy Sponsors and those who contributed prizes to the raffle; and especially to Noel who designed the Derby Logo and finally to those who helped out in ways I don't know. The Type your question here and then click Searcher are so many.

THANK YOU ALL!

The Puppy Place

1106 S. Wilmot Road
Tucson, Arizona 85711
(520) 747-2711

Mike & Rhea Dugan



(Continued from page 6)(Tucson)

There was a lot of great door and raffle prizes donated and the total amount collected was \$95 of which \$25 was sent to the Rocky Point Red Cross.

Next meeting will be our annual picnic and will be on September 15th at a place to be announced. A separate flier is attached so that you can cast your vote and RSVP so that we can prepare for a good time.

(Continued from page 6)(Promotora)

clean up, paint up theme and are doing their share to help beautify Cholla community.

We know this issue of the Cholla Chatter will be filled with stories and results of the 46th Annual Fishing Derby. The company extends their congratulations to all the winners and to the Cholla Bay Sportsman's Club for another successful Fishing Derby in spite of the many windy weekends they had to over come.

The Management

CHATTER ADVERTISING RATES

10% DISCOUNT ON ADS PAID
FOR ONE YEAR IN ADVANCE

PRICES ARE FOR CAMERA READY ADS

- FULL PAGE (7 1/2" X 10").....\$165.00 PER MO.
- 1/2 PAGE (7 1/2" X 4 7/8").....\$90.00 PER MO.
- 1/4 PAGE (3 1/2" X 4 7/8").....\$50.00 PER MO.
- 1/8 PAGE (3 1/2" X 2 3/4").....\$30.00 PER MO.
- BUSINESS CARD (3 1/2" X 2")..\$20.00 PER MO.

CLASSIFIED ADS: Members in good standing may place classified ads. Ads are \$5.00 per month and should be approximately 50 word.

Mail requests to:

Marina I. Montano
1648 W. Wetmore Road
Tucson, Arizona 85705

Make checks payable to:

Cholla Bay Sportsmen's Club

Send your ad along with name, address, and phone number to our Advertising Chairperson:

Kelley Adams
6824 S. Hardy Drive • Tempe, AZ 85283
(480) 345-0623

DID YOU KNOW?

How many of you know that there is an Air Medical Service available to Rocky Point? Today I had the pleasure of meeting Karen Gomes, Marketing Director of Air Medical Service operated by Sun West Aviation of Tucson. Some of you might have met her in Cholla a few weeks ago. She told me that she missed the Cholla Chapter meeting and was disappointed that she didn't have the opportunity to meet you there.

Karen has an extensive background in medical services and has met several of the doctors in Rocky Point in addition to an excellent relationship with the Red Cross. The cost is minimal, approximately \$3,000 to fly into Rocky Point, provide high tech medical assistance and air transport to a U.S. medical facility. If it means saving a life, it is worth every cent. This service is not limited to Rocky Point but has a wide range of destinations.

She is working diligently to obtain temporary night lighting for the Rocky Point Airport landing and would like to meet anyone who has any contacts or can help with this effort which would be a great humanitarian achievement. Presently flights in and out of Rocky Point are limited to daylight due to no lighting in the runways. You can contact Karen by phone at 520-400-0114 or e-mail at kasgomes@aol.com or myself at 520-293-3446 and e-mail rcci@qwest.net for more information.

Enequina Otanez

TAKE THIS OPPORTUNITY TO INVITE A FRIEND TO JOIN THE CHOLLA BAY SPORTSMAN'S CLUB

This application and payment may be mailed to:

PHOENIX CHAPTER
P.O. Box 7171
Phoenix, AZ 85011

CHOLLA CHAPTER
P.O. Box 267
Lukeville, AZ 85341

TUCSON CHAPTER
Shirley Reid
1440 E. Hampton
Tucson, AZ 85719

DUES PER YEAR: \$30.00 SINGLE FAMILY

Membership dues and other activities of the CHOLLA BAY SPORTSMAN'S CLUB have funded the purchase of radio equipment and continue to support the operation and maintenance of Marine VHF Radio (Channels 16 & 26) for the Northern Sea of Cortez. Also CB Radio (Channel 3) in the Cholla Bay area. The CLUB pays the salary of the Cholla Bay Radio Operator, is prepared to direct Search & Rescue operations and when necessary can assist with some arrangements for the emergency transportation of critically ill or injured. The CLUB also conducts an annual Fishing Derby, publishes the monthly "CHOLLA CHATTER" and promotes good relations between American visitors and our Mexican neighbors.

Name: _____ Spouse: _____ Phone: _____

Address: _____ City, State: _____ Zip: _____

Children Under 18: _____ Names & Ages: _____ Cabin #: _____

PLEASE CHECK BOX FOR CHAPTER AFFILIATION

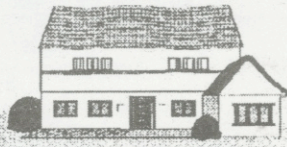

ALEJANDRO PORTUGAL M.

SEGUROS - INSURANCE

MULTIPLE FAMILY POLICY: This policy covers your house & garage and their contents against the following risks:
Fire, Wind Damage, Lighting, Break-in, and Satellite Antennas.

THE COVERAGE & PREMIUMS ARE LISTED BELOW

BUILDING	\$ 25,000	\$ 30,000	\$ 45,000	\$ 55,000	\$ 65,000	\$ 75,000	\$ 85,000	\$ 100,000	\$ 150,000	\$ 175,000	\$ 200,000	\$ 250,000
CONTENTS	5,000	8,000	12,000	15,000	18,000	20,000	25,000	30,000	35,000	40,000	50,000	60,000
BURGLARY	5,000	8,000	12,000	15,000	18,000	20,000	25,000	30,000	35,000	40,000	50,000	60,000
BROKEN GLASS	1,000	1,250	1,500	1,500	2,000	2,000	2,500	2,500	3,000	3,500	4,000	5,000
LIABILITY	60,000	60,000	60,000	60,000	60,000	60,000	60,000	60,000	60,000	60,000	60,000	60,000
Annual Premium	\$ 69.60	\$ 87.00	\$ 115.00	\$ 134.00	\$ 155.70	\$ 171.00	\$ 200.80	\$ 232.70	\$ 288.80	\$ 328.40	\$ 390.00	\$ 469.99

Earthquake optional

Automobile Policies for all Mexico
We can offer you 4 types of policies:

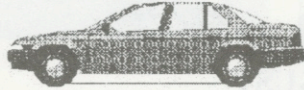

- 1) Liability Insurance Policy which insures you with your Driver's License number, driving any vehicle (ATC'S, and road vehicles) Anywhere in Mexico. The premium is \$120.00 per two drivers and \$65.00 for one.
- 2) Liability Insurance policy which covers your vehicle anywhere in Mexico. The premium is \$60.00 per year.
- 3) Liability Insurance policy which covers your vehicle and trailer or tow. The premium is \$90.00 per year.
- 4) Full coverage Insurance anywhere in Mexico.

The annual premium is according to the car's value.

VALUE	PREMIUM	WITH TRAILER OR TOW
\$ 1,000 - \$ 5,000	\$ 130.00	\$ 170.00
6,000 - 10,000	173.00	215.00
11,000 - 15,000	190.00	230.00
16,000 - 20,000	205.00	245.00
21,000 - 25,000	230.00	260.00
26,000 - 30,000	255.00	275.00
31,000 - 35,000	270.00	300.00
36,000 - 40,000	290.00	365.00
41,000 - 45,000	310.00	390.00
46,000 - 50,000	330.00	430.00

SPORT FISHING BOATS: This covers fire, liability, sinking and theft. The annual premium is according to the boat's value.

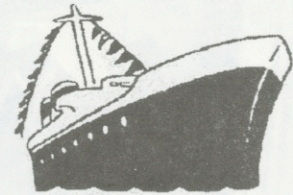

VALUE	PREMIUM
\$ 10,000.00	\$ 225.50
15,000.00	337.92
20,000.00	447.92
25,000.00	555.50

BLVD. BENITO JUAREZ & SIMON MORUA
PUERTO PEÑASCO, SONORA 83550

PHONE: -11-526-383-2390
383-4070
FAX: 383-2324

PO BOX 402
LUKEVILLE, AZ 85341
e-mail: portugal@infotech.net.mx

'01 Calendar of Events

JULY

- 4 - Independence Day
- 12 - Council Meeting
- 19 - Editor's Birthday

AUGUST

????

ADDRESS CHANGE!!

If you change your address, it is very important that you contact your Membership Chairman immediately. This is the only way you will continue to receive the CHATTER. The US Post Service will not forward or return Bulk Mail.

CHOLLA: NANCY SCHMIDLI
P.O. BOX 218 • LUKEVILLE, AZ 85341

TUCSON: SHIRLEY REID
1440 E. HAMPTON • TUCSON, AZ 85710

PHOENIX: BUSTER SMITH
17442 N. 60th Place • Scottsdale, AZ 85254

-OLD ADDRESS-

NAME _____
ADDRESS _____
CITY _____ ST _____ ZIP _____

-NEW ADDRESS-

NAME _____
ADDRESS _____
CITY _____ ST _____ ZIP _____
EFFECTIVE DATE _____

JULY

2001

SUNDAY	MONDAY	TUESDAY	WEDNESDAY	THURSDAY	FRIDAY	SATURDAY
1	2	3	4	5	6	7
8	9	10	11	12	13	14
15	16	17	18	19	20	21
22	23	24	25	26	27	28
29	30	31	<small>Subtract one hour for San Felipe except during daylight savings time.</small>			



AUGUST

2001

SUNDAY	MONDAY	TUESDAY	WEDNESDAY	THURSDAY	FRIDAY	SATURDAY
		1	2	3	4	
5	6	7	8	9	10	11
12	13	14	15	16	17	18
19	20	21	22	23	24	25
26	27	28	29	30	31	<small>Subtract one hour for San Felipe except during daylight savings time.</small>



Cholla Bay Sportsman's Club
 1648 West Wetmore Road
 Tucson, Arizona 85705

Presorted Standard
 U.S. Postage
PAID
 PERMIT No. 1498
 Tucson, AZ

DAVE/KELLEY ADAMS
 6824 S HARDY
 TEMPE AZ 85283