



OFFICIAL PUBLICATION OF THE CHOLLA BAY SPORTSMANS CLUB

Volume 43, No. 5

July / August 2000

# ANNUAL FISHING



WONDERFUL

# 45th ANNUAL FISHING DERBY



OUTSTANDING



EXCELLENT

# 45th ANNUAL FISHING D



STUPENDOUS

# th ANNUAL FISHING



# 2000 CHOLLA BAY SPORTSMEN'S CLUB • OFFICERS

**COUNCIL OFFICERS:**

**CHAIRMAN:** BOB BELK.....CHOLLA  
**VICE CHAIR:** ALAN PETERSON.....327-2570  
**SECRETARY:** PAT GOODIN.....CHOLLA  
**TREASURER:** ENEDINA OTAÑEZ...575-0044

**OFFICIAL PUBLICATION:** CHOLLA CHATTER

**EDITORS:** MARINA MONTAÑO.....690-8868  
 chollachatter@hotmail.com

**PRINTER:** A-COMMERCIAL PRINTING

**COUNCIL REPRESENTATIVES:**

**CHOLLA:**  
 BOB BELK.....CHOLLA  
 PAT GOODIN.....CHOLLA  
 NANCY SCHMIDLI.....759-0181

**TUCSON:**  
 RICK SCHWARTZ.....745-0522  
 SAL OTAÑEZ.....575-0044  
 ALAN PETERSON.....327-2570

**PHOENIX:**  
 FRANK FLYNN.....956-3386  
 KENT KRISTOF.....347-9577

**COMMITTEE CHAIRPERSONS:**

**FISHING DERBY:**.....LONNY BRANUM  
 & BUSTER SMITH  
**CHATTER:**.....MARINA MONTAÑO  
**SHIP STORE:**.....  
**RADIO:**.....ALAN PETERSON  
**BUILDING:**.....KEN GOODIN  
**BIG TEN:**.....BRAD MOEN  
**X-MAS PARTY:**.....NANCY SCHMIDLI  
 & SANDY MOORE

**OFF ROAD TRIPS**.....  
**AUDITORS**.....

**CHOLLA CHAPTER**

**PRESIDENT:** BOB BELK.....25016  
**VICE PRES.:** KEN GOODIN.....25056  
**SECRETARY:** PAT GOODIN.....25056  
**TREASURER:** MICKY BABBITT....25048

**MEMBERSHIP:**  
 NANCY SCHMIDLI  
 P.O. BOX 218  
 LUKEVILLE, AZ 85719

**BOARD OF DIRECTORS:**

MICKY BABBITT.....CHOLLA  
 DEE BOWER.....PEÑASCO  
 PHIL GOBIN.....PEÑASCO  
 MJOHN MARRIOTT.....PEÑASCO  
 D.J. MARSHALL.....PEÑASCO  
 BUCKY MAUD.....PEÑASCO  
 BILL McCARTNEY...PLAYA DE ORO  
 DON SCHMIDLI.....CHOLLA  
 NANCY SCHMIDLI.....CHOLLA  
 RICK SMITH.....CHOLLA

**REPORTERS:**

PAT GOODIN.....CHOLLA  
 NANCY SCHMIDLI....CHOLLA

**SICK BAY:**

DON SCHMIDLI.....CHOLLA

**AUDITORS:**

PAT GOODIN.....CHOLLA  
 NANCY SCHMIDLI....CHOLLA

**TUCSON CHAPTER**

**PRESIDENT:** SAL OTAÑEZ.....575-0044  
**VICE PRES.:** RICK SCHWARTZ.....745-0522  
**SECRETARY:** BILLIE JO CARNES...299-8051  
**TREASURER:** ENEDINA OTAÑEZ...575-0044

**MEMBERSHIP:**

SHIRLEY REID.....326-1090  
 1440 E. HAMPTON  
 TUCSON, AZ 85719

**BOARD OF DIRECTORS:**

RAY HAYES.....  
 MARION HOTCHKISS.....749-3460  
 AL KINDER.....749-1477  
 BUD KING.....721-8080  
 JERRY KITCHENS.....749-4242  
 SYLVIA KITCHENS.....749-4242  
 ALAN PETERSON.....327-2570  
 SHIRLEY REID.....326-1090  
 BOB ROTHROCK.....795-6522  
 CARLA STEPHENS.....743-3075

**REPORTER:**

CARLA STEPHENS.....403-8737

**SICK BAY:** CARMEN SCHWARTZ.  
 745-0522

**AUDITORS:**

MARION HOTCHKISS.....749-3460  
 CARMEN SCHWARTZ.....

**PHOENIX CHAPTER**

**PRESIDENT:** KENT KRISTOF.....602-728-0846  
**VICE PRES.:** RICK CURTIS.....602-254-8530  
**SECRETARY:** LARA KRISTOF.....602-728-0846  
**TREASURER:** PAT SCALBERG.....480-483-7669

**MEMBERSHIP:**  
 FRANK PRIETO.....480-446-7708  
 P.O. BOX 7171  
 PHOENIX, AZ 85011

**BOARD OF DIRECTORS:**

LONNIE BRANUM.....582-1674  
 RICK CURTIS.....254-8530  
 FRANK FLYNN.....956-3386  
 KENT KRISTOF.....728-0846  
 FRANK PRIETO.....440-7708  
 BUSTER SMITH.....480-991-3197

**REPORTER:**

LARA KRISTOF.....728-0846

**SICK BAY:**

KELLEY ADAMS.....345-0623

**AUDITORS:**.....

**CHOLLA BAY RADIO NETWORK**

**VHF**  
 CHANNEL 16.....EMERGENCY  
 CHANNEL 26.....MARINE

**OPERATOR:** AGUSTIN LEON  
**CB RADIO**  
 CHANNEL 3.....MONITOR  
 CHANNEL 9.....EMERGENCY

**AM MARINE, SHIP TO SHORE**  
 2182 SAFETY & CALLING  
 2555 BOAT TO SHORE  
 1638 BOAT TO BOAT

## 45TH ANNUAL DERBY COMES TO A CLOSE!

Sunday May 28th marked the end of the clubs annual derby. Two days of fishing action and the fish fry / awards ceremony held on Sunday finalized the event for the year 2000. The weather was warm but accompanied by a welcomed breeze.

The newly renovated club house was the site of the annual cook out and awards presentation honoring the dedicated anglers that participated in the fishing tournament. A grommet meal was served with the main dish being the catch donated by the anglers over the course of the derby. My C.B.S.C. hat goes off to the brave men and women who risked their lives cooking the fish and preparing the side dishes in the kitchen that day. I am amazed that no one dropped from heat exhaustion. Fortunately, there were plenty of cold refreshing beverages served up by the Tecate people and Vasquez Liquors to help keep the kitchen staff hydrated.

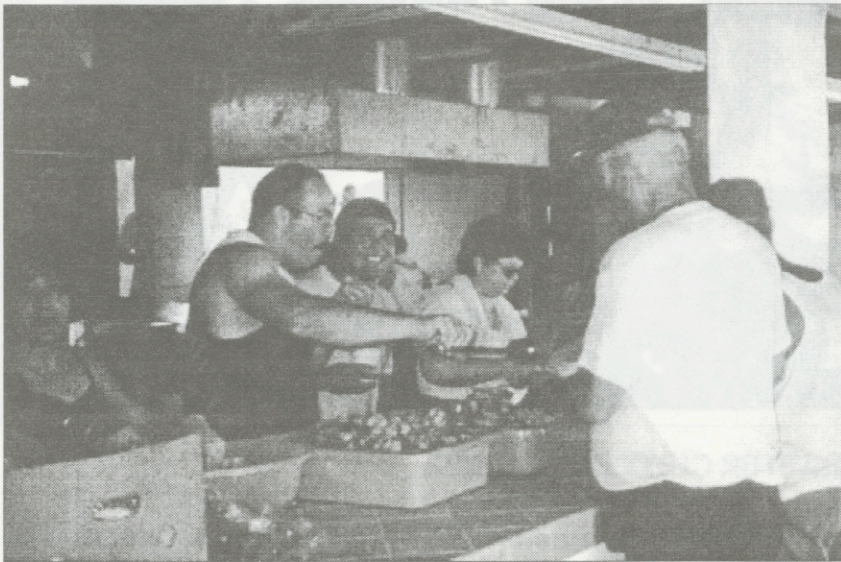

Mr. Branum and I were on hand to welcome everyone and thank one and all for the efforts put in by so many. We were also allowed to partake of some of those refreshing beverages. Believe me, I stayed clear of the kitchen for fear of being asked to help!

After the meal was served, we began the awards presentation for the outstanding efforts put in by the anglers over the course of the derby. Lonnie Branum was presented with the All Around Fisherman award as well as several first place awards for various species. Dave and Kelly Adams were presented with the Al Scout Award for their outstanding effort in assisting the club in

many ways over many years. Mr. Benny Mendoza was given special recognition and given a plaque to honor his service to the club over the years.

As the evening wore on, many men, women and juniors were honored for their outstanding efforts at catching the Wiley pescado.

There were several contestants not present to receive their awards and a list of names will be published in subsequent Chat-



"SERVING ARIZONA OVER 30 YEARS"

## B & M Hitches

Auto & Truck Hitches • Accessories  
Brake Controls • Complete Wire Hookups  
Trailer Repair  
Construction Truck Racks  
Welding Fabricating

4645 W. Missouri Ave.  
(623) 939-8240

(Continued from page 3)

ters and the plaques will be made

We would hope that everyone in-reality enjoyed the effort required as want to thank each and every spon-want all club members to know how needed their help in putting all this Most of all, Lonnie and I want to man's Club for the opportunity to be event.

See you at number 46.

Lonnie Branum and Buster Smith



available for pick up.

Involved in making the derby a much as the two of us did. We sor for their participation. We much we appreciate and together for the 45th time. thank the Cholla Bay Sports-involved in this time honored



PHOENIX CHAPTER CHITTER CHATTER

Hello to all! The Phoenix Chapter held the June meeting Wednesday, June 14th, at the Italian American Club. Phoenix Chapter President Kent Kristof ran the meeting. We had this meeting a little earlier than usual, 6:30 versus 7:30, and served the pizza! Lara Kristof, Lylia Hagert and Dave Adams won raffle prizes.

Lonnie and Buster gave a summary of the 2000 Derby; it appeared to have been a great success. Thanks to all who participated in the Derby events and to those who worked so diligently to make sure all went smoothly.

One order of business that was discussed at this month's meeting was future gatherings. The Phoenix Chapter will not be holding meetings in July and August but will meet again on September 13th at the Italian American Club. We will be holding October fest in October, our annual Brown Bag Auction in November and our gift "exchange" and Christmas party in December. We are also working on scheduling some interesting guest speakers throughout the next year. Stay tuned and be sure to read the Chatter for more information as the dates approach.

I hope everyone is having a nice summer and staying cool. Take care! LCK

**Court's Custom Tackle  
& Marine Supply**

*Custom Fishing Rods  
Specialize Penn and Daiwa Reels*

**Herman E. Court**  
7 West Erie Drive  
Tempe, Arizona  
85282  
(480) 967-5147  
Fax (480) 967-5148

TUCSON CHAPTER CHITTER CHATTER

The monthly meeting was held on June 13, 2000 at Las Margaritas as usual. President, Sal Otanez called the meeting to order at 7:30 p.m. Although it was a very small gathering, as it normally is on the last meeting before the summer, it was a very pleasant gathering. We were happy to hear that Shirley Peterson, who has been going through very extensive exams and had been given a very grim prognosis, has been told that the problem has disappeared. Also it was reported that Chuck Dernberger is feeling much better after surgery to correct a problem which has afflicted him for a few months. Glad to hear the good news Chuck, and we look forward to seeing you at the annual picnic in September. Terry Wilson who seldom misses our meetings, has not been feeling well so Clarence attended without her. Hurry and get well soon Terry! Our condolences go to Ann Harnett who lost her mom.

We missed our vice president, Rick Schwartz and his lovely wife, Carmen. They are vacationing in Pebble Beach at a Golf Tournament. We hope they had cooler weather and enjoyed being away from the heat wave in the old pueblo. While in his absence, the lovely Isabel Pargas, helped out with the door prize and raffle tickets. Thank you Isabel.

Our next meeting will be held September 23, 2000 at the annual picnic at Mike and Billie Carnes. We hope all will attend and a map and time will be mailed to all as a reminder. We are planning to have it a little later in the day to avoid the heat. Remember that it will be held on Saturday not Sunday.



**Licores y Curios Vasquez**



**Benito Mendoza R.**  
Administrator

Tel. (651) 2-1189

THANKS JOE!

The Cholla Bay Sportsman's Club Fishing Derby is deeply indebted to Joe Anacletto and his workers for setting up the scales for our derby.

Our scales are terminal and we would not have been able to operate very efficiently, if at all, without the use of their scales and their help in setting it up each day of the derby.

We are working in conjunction with Joe in purchasing new scales that both entities can use.

Again—Thanks Joe!!! We really appreciate it!!

Don Schmidli

Weigh-Master



**KIRKWOOD SHUTTERS**  
...PRIVACY FROM  
PEEPING POLAR  
BEARS!

**KIRKWOOD SHUTTERS LTD.**  
*Walt & Helen Kirkwood*  
1040 E. Camelback Rd. • Phoenix, AZ 85014  
**(602) 274-9300**

PROMOTORA TURISTICA PLAYA ESCONDIDA, S.A. DE C.V.  
 CHOLLA BAY HOMEOWNERS

**45th Derby Trophy Sponsors**

PROGRESS has been the theme in Cholla Bay for the year 2000 and continues to be the key word as the middle of the year approaches. The Company, Playa Escondida S.A. de C.V., is now in the process of developing a new storage area located at the far NE corner of the now existing housing district. They have been busy clearing land and adding fill where it is necessary. Plans call for both open area storage spaces as well as covered storage areas. There will be water in the bay so boat launching service will be available. Another big plus will be 24 hour security service. Sailboat owners should be delighted with this news-no more hoisting the mast up and down every time you go in and out of the water-no more electric or telephone lines in your way. Watch the monthly Company article in the Cholla Charter for updates on this project.

Cholla Bay is continuing to grow more lots are being sold and more houses under construction and the fix up, clean up paint up plan you are all cooperating with has given Cholla Bay a new look. Keep it up.

**PMA**  
**PHOTOMETALS**

2732 W. McDOWELL RD.  
 PHOENIX, ARIZONA 85009-2605  
 MAIN LINE: 602-278-7800  
 FAX: 602-278-7847  
 TOLL FREE: 800-899-3366

- Manufacturing
- Metal / Plastic ID Plates
- Custom Screen Print
- Chemical - Etched Part
- Bar Codes - Metal / Plastic
- Parts Printing / Marking
- Architectural Signage
- CBSA Derby Plaques**

J. MICHAEL DYWAN • President

**Court's Custom Tackle**  
**& Marine Supply**



Custom Fishing Rods  
 Specialize Penn and Daiwa Reels

Herman E. Court  
 7 West Erie Drive  
 Tempe, Arizona  
 85282  
 (480) 967-5147  
 Fax (480) 967-5148

**Good Luck to all Derby Participants!!**

**LARGE SELECTION OF  
 SALTWATER  
 RODS & REELS**

**Casting Lures: Kastmaster  
 Krocodile & More!**

NEW Products from  
**SUMO TACKLE**



Ninja Aluminum Fighting Belts  
 Sumo Iron Jigs - 6 Colors ■ 3 sizes

**ALUMINUM  
 FLOATING GAFFS**  
**\$49.99**

**CASTING  
 NETS**  
 3' - 8'

VISA	CAMELBACK	
MasterCard	PHOENIX FISHING SUPPLY	↑ N
DISCOVER	HIGHLAND	16th STREET
AMERICAN EXPRESS		SQUAW PEAK PKWY

**PHOENIX FISHING SUPPLY**

4810 N. 16th Street  
 Phoenix, AZ 85016  
**(602) 266-2624**

**HOURS:**  
 Mon - Fri: 9 - 6 • Sat: 9 - 5  
 Sunday: Gone Fishing!  
 EXP 3.31.2000

**ARIZONA'S MOST COMPLETE SALT WATER, FRESH WATER & FLY FISHING STORE**

Please PATRONIZE  
our Trophy Sponsors!

*Let them know their  
support is appreciated!*

**THE ARIZONA**  
**MOTORSPORTS GROUP**  
*the fun starts here!*



6161 W. Bell Rd. GLENDALE  
15001 N. Hayden SCOTTSDALE  
310 N. Dysart AVONDALE  
3333 N. Arizona Ave. CHANDLER  
447 W. Ina Road TUCSON  
7075 E. 22nd St. TUCSON

1-888-778-0002  
azmotorsports.com



**DECK'S LANDING, INC.**

Specializing in Quality Used Cruisers  
and Offshore Fishing Boats

(480) 814-7370

601 East Chandler Blvd. • Chandler, Az 85225  
Fax (480) 917-2551

CHET DECK

GREG DECK

**DRAKE & SON, INC.**  
USED AUTO & TRUCK PARTS

Since 1966  
Mon. - Fri.  
Sat.  
9am - 12 pm

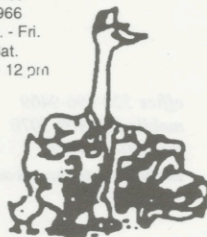

4220 E. Illinois  
Tucson, Arizona 85714  
520-748-8734  
1-800-839-8734

**American & Imports**

- ALL MAKES & MODELS
- HOTLINE SEERVICE
- WE BUY CARS & TRUCKS
- LARGE SELECTION OF CHRYSLER PRODUCTS



**Johnson-Manley  
Lumber Company**

License #58906C-7

1501 North 15th Avenue  
Tucson, Arizona 85705  
Telephone 520 • 882 • 0885  
1 • 800 • 266 • 0886  
FAX 520 • 628 • 1949

**SARG LITTLE**  
Outside Sales  
Mobile 1 • 520 • 449 • 1466  
V. Pager 291 • 8287

**SCOTTSDALE  
MARINE  
CENTER**

Glen Cate  
President

- Sales
- Service
- Skis
- Accessories

6795 Pima Rd. • Scottsdale, AZ 85250 • (480) 483-8538

**C.A.R.S. AUTO WRECKING**

USED AUTO PARTS

EXIT 293 INTERSTATE 17  
P.O. BOX 188 RIMROCK, AZ 86335

(520) 567-2236  
1-800-357-2236

AUTOMOTIVE REPAIR

TOWING & RECOVERY

**BEAVER CREEK TOWING**

22nd St. 76  
Speedway 76  
Alvernon 76  
Campbell 76

Woodagte Enterprises  
3494 N. Country Club Vista Circle  
Tucson, Arizona 85750  
Telephone (520) 615-3811  
(520) 624-8240  
(520) 323-2354  
(520) 323-2417  
(520) 323-2346



Pete Blamey

**Monarch Development, Inc.**

**NEW HOME CONSTRUCTION  
EXCAVATION • ROCK CRUSHING  
FAMILY OWNED & OPERATED  
QUALITY WORK AT A FAIR PRICE**

Tim & Susan Fish  
Owner  
P.O. Box 819  
Rimrock, AZ 86335

520-567-4561  
1-800-577-4561  
Licensed - Bonded  
Contractor #118565

Son's  
JB Fish, Foreman  
JT Fish

Patricia De Vore de Pérez  
Owner - Dueña

**MEXICO BONITO REALTY**  
REAL ESTATE SALES; DEVELOPMENT

**MEXICO BONITO**

- Also A Service For Paying Local Bills -

TEL/FAX: (011-526) 383-5737  
APOD. 73 PTO PEÑASCO, SONORA, MEX.  
mebore@prodigy.net.mx

PO BOX 425  
LUKEVILLE, AZ 85341-0425  
www.rptimes.com

45th Annual CBSC Fishing Derby Trophy Sponsors

**45th Annual CBSC Fishing Derby Trophy Sponsors**

**SEGUROS - INSURANCE**

**ALEJANDRO PORTUGAL M.**

PO BOX 402 • LUKEVILLE, AZ 85341  
e-mail: portugal@infotech.net.mx

BLVD. BENITO JUAREZ & SIMON MORUA PHONE: -11-526-383-2390  
PUERTO PEÑASCO, SONORA 83550 383-4070  
FAX: 383-2324

**West Marine**

We make boating more fun!™

4239 West Bell Road  
Glendale, AZ 85053  
(602) 564-6680  
Fax (602) 564-6690

**the BRAXTON group**

CUSTOM HOMES

Tracy Hardy

office 520-696-9469  
mobile 520-909-5070  
fax 520-696-1733  
Email Braxtonhom@aol.com

**ASR**

7400 S. Nogales Hwy.  
Tucson, AZ 85706  
(520) 573-1647  
Fax (520) 573-9337

**Albert E. Kinder III**  
Operations Manager  
1-800-524-7073

Heavy Hauling • Machine Moving  
Storage Trailer Rental  
Licensed & Bonded 93562

**KEN KLUSMANN**  
(480) 991-3423

**MAINTENANCE SOLUTIONS INC.**

1 800 747-9593

PO Box 12202 Scottsdale, AZ 85267  
Pager (602) 401-0720  
FAX (480) 905-8305

**Buster & Barbara Smith**

**PHOENIX CHAPTER MEMBERS**

**Las Margaritas**

FINE MEXICAN CUISINE

3602 E. GRANT ROAD TUCSON, ARIZONA 85716 323-9880  
6011 N. ORACLE ROAD TUCSON, ARIZONA 85704 297-8341

**FOXWORTH GALBRAITH**

Building Materials Center

**Dave Berdardis**  
Outside Sales

FOXWORTH GALBRAITH LUMBER COMPANY  
4151 E. Michigan St. • Tucson, AZ 85714  
(520) 747-3660 • Fax (520) 747-3351  
Mobile: (520) 631-1935

**Lorelei Hough**  
Sales Representative/ Allied Member ASID

756 E. Ft. Lowell • Tucson, AZ 85719  
PHONE 520.622.4671 • FAX 520.624.6679  
CELL 520.240.6426

**Arizona Tile**

**XOCHITL'S**

**CHOLLA CAFÉ & RESTAURANT**

In Cholla Bay, Sonora, Mexico

**Best Breakfast in Town!!!**

(A few blocks before JJ's Cantina)





4810 N. 16th Street • Phoenix, AZ 85016  
(602) 266-2624

ARIZONA'S MOST COMPLETE  
SALT WATER, FRESH WATER & FLY FISHING STORE

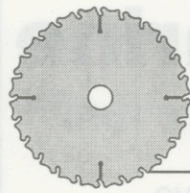

## R.C.C.I. Carpentry, Inc.

L-07 114934 • C-07 105526

Sal Otañez - President

4003 N. Flowing Wells Rd, Suite A  
Tucson, AZ 85705

520-293-3446  
Fax 520-293-3509

## BETTER HEALTH CHIROPRACTIC

DR. STEVEN DENNIS  
CERTIFIED CHIROPRACTIC SPORTS PHYSICIAN

10171 N. 19th Avenue (602) 943-4131  
Phoenix, AZ 85021 Se Habla Espanol



## THE LIGHTHOUSE

Sunsets, Dining & Dancing

383-2389

Puerto Peñasco Sonora, Mexico  
At the top of the hill, overlooking the Old Port

"SERVING ARIZONA OVER 30 YEARS"

## B & M Hitches

Auto & Truck Hitches • Accessories  
Brake Controls • Complete Wire Hookups  
Trailer Repair  
Construction Truck Racks  
Welding Fabricating

4645 W. Missouri Ave.  
(623) 939-8240

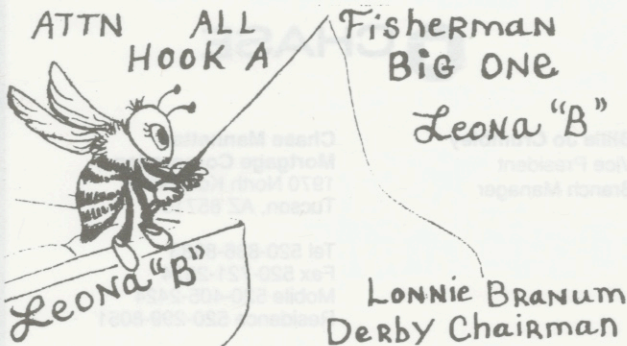

## REGAL PUBLICATIONS, INC.

Warren Kaplan  
President

EXECUTIVE OFFICE Telephone: (480) 991-6715  
7720 East Evans Rd., Suite 103 Fax: (480) 905-3102  
Scottsdale, AZ 85260 (800) 480-4531  
Email: sales@regalpub.com ▲ www.regalpub.com

## Marina del Sol

INCORPORATED OF AZ

Tracy Campana

4931 E. McDowell Rd. • (602) 275-8561 • Phoenix, AZ 85008  
5342 W. Glendale Ave. • (623) 435-2715 • Glendale, AZ 85301  
MDST1@aol.com

Good Luck  
to all Derby  
Participants!

## Bill Henry's Texaco Food Mart

619 W. Pima • PO Box 768  
Gila Bend, AZ 85337  
(520) 683-6324  
Phoenix / Fax (623) 386-7330



GOOD YEAR

45th Annual CBSC Fishing Derby Trophy Sponsors

## West Marine

We make boating more fun!™

1628 E. Southern Ave.  
Tempe, AZ 85282  
(480) 897-6300  
Fax (480) 897-7645



[www.WetBeaverInc.com](http://www.WetBeaverInc.com)  
Toll Free 1-877 WBEAVER

*Home of the original  
WET BEAVER T-shirt.*

Wet Beaver t-shirts, Stone Critters, Laurel Burch,  
Frameology, Free-Zee Cups  
Secure on-line shopping @ [www.WetBeaverInc.com](http://www.WetBeaverInc.com)



Billie Jo Crumbley  
Vice President  
Branch Manager

Chase Manhattan  
Mortgage Corporation  
1970 North Kolb Road  
Tucson, AZ 85715

Tel 520-886-8383  
Fax 520-721-2574  
Mobile 520-405-2424  
Residence 520-299-8051



## SETH SMITH PROPELLERS

■ Propeller Specialists ■  
Since 1958

2136 E. Indian School Rd. Dennis Martin  
Phoenix, Arizona 85016 Phone (602) 468-3346



**brazier®**

## GILA BEND

BLIZZARDS  
MALTS  
BURGERS  
BANANA SPLITS

## SOUTHWEST AUTO BODY & GLASS

622 S. HACIENDA DR. • TEMPE, AZ 85281  
"EXPERT COLLISION REPAIR & COLOR MATCHING"



**BOB LANZON**  
President



Windshield & Glass  
Windshield Repair  
Window Tinting

Body Shop (480) 968-5915  
Glass (480) 968-1661  
Fax (480) 921-5435

**DL**

BOYD P. DRACHMAN

DRACHMAN • LEED INSURANCE, INC.

2090 N. Kolb Road, Suirtte 100 • Tucson, AZ 85715  
(520) 885-3561 • FAX (520) 885-0496  
Email: [bdrachman@drachmanleed.com](mailto:bdrachman@drachmanleed.com)



TEXACO

## HOLT AJO TEXACO

Gas Station and Convenience Mart

429 2nd Avenue • Ajo, AZ 85321  
(520) 387-6200



Promotora Turistica Playa Escondida, S.A. De C.V.  
Camino a la Cholla Km 3.7 • Tel: 383-5790 • Fax 383-6530  
Puerto Peñasco, Sonora, Mexico C.P. 83550

ALEX GARCIA, SR.  
MOBILE 235-6911

3911 N. HIGHWAY DR.  
PO BOX 37255  
TUCSON, AZ 85740



**292-0801**

HM/FX 883-0966  
FAX 292-9015

[wis@wisupply.com](mailto:wis@wisupply.com)



## AJO INSURANCE CENTER

WATCH FOR OUR GRAND OPENING  
CHEVRON STATION  
& FOOD MART

# MEXICO INSURANCE

ARIZONA WATS:  
1-800-293-2560  
Fax (520) 387-6910

OFFICE  
2021 N. Ajo/Gila Bend Hwy.  
Ajo, AZ 85321

TELEPHONE  
(520) 387-6286

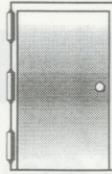

## STEEL DOOR OF TUCSON

**BOB ROTHROCK**

(520) 624-1734 • Fax: (520) 624-9793  
1050 E. 19th Street • Tucson, AZ 85719  
AZ (C-61) 10730 • (L-61) 107371  
e-mail: bob@steeldor.com

HOLLOW METAL DOORS • CUSTOM DOORS & FRAMES • WOOD DOORS  
BUILDERS HARDWARE • WINDOWS & SIDELITES • INSTALLATIONS • AUTHORIZED UL SERVICES  
• FLEMING • HALEY • HAGER • SCHLAGE • LCN • VON DUPRIN • PEMKO •



RUBEN LERMA, JR.  
Territory Manager

**CARLSON  
SYSTEMS**

FASTENING • PACKAGING



(520) 792-4391  
1475 W. Glenn Tucson, AZ 85705 Fax (520) 622-7160 Cellular 977-7107

## JDB Asset Management, Inc.

**Rick Schwartz**  
Property Manager

5151 E. Broadway Blvd.  
Suite 25  
Tucson, Arizona 85711  
Phone: 520-790-1651  
Fax: 520-790-2958

## Gila Bend



**ALL AMERICAN FOOD™**

- FLOATS • BURGERS •
- DOGS • SHAKES •

## BOAT DOC MARINE

*Service and Repair*

OMC - Cobra - Volvo - Mercruiser  
Johnson - Evinrude - Mercury - Mariner - Force  
Fiberglass Repairs - Bottom Painting

21850 N. 20th Ave.  
Phoenix, AZ 85027

BRYAN WHITLEY  
Service Manager

Pleasant Harbor Marina  
780-8250

# Alan & Shirley Peterson

Tucson Chapter Members

DAVE BURNS  
Member



**Diner**

Home of the  
Friday Night Fish Fry!

Matamaoros y 14 Chihuahua  
Puerto Peñasco, Son., Mexico  
011-526-383-5880



**VoiceStream**  
Authorized Dealer

STEVE GRIFFIN  
PCS (520) 331-0702  
Fax (520) 331-1011  
phoneguy@theriver.com

☆☆☆☆☆ FIVE STAR SERVICE ☆☆☆☆☆



Building  
Materials  
Center



**Steve Devlin**  
General Manager

FOXWORTH GALBRAITH LUMBER COMPANY  
4151 E. Michigan St. • Tucson, AZ 85714  
(520) 747-3660 • Fax (520) 747-3351  
Mobile: (520) 631-1931

45th Annual CBSC Fishing Derby Trophy Sponsors

**45th Annual CBSC Fishing Derby Trophy Sponsors**

**NAPA** **AutoCare Center**  
**24 HR TOWING**   
 KORD M. KLINEFELTER  
 Service Manager  
 (520) 387-6962 - Days  
 (520) 387-4-TOW - 24 Hrs.  
 Approved Auto Repair  
 2050 N. HWY 85 • AJO, AZ 85321

**LATITUDE 31°** *IMPROVE YOUR ATTITUDE AT THE LATITUDE...*  
 RESTAURANT • SPORTS BAR  
 & GIFT SHOP  
*MIKE & CINDY*  
  
 BLVD. BENITO JUAREZ S/N  
 PUERTO PEÑASCO, SONORA  
 TEL: (011 526) 383-4311

**VALLEY MARINE**   
**(623) 247-0355 SERVICE (623) 931-9159**  
 GENE VALENTINY  
 7018 N. 53rd Avenue, Glendale  
 (Just North of Glendale Ave.)

**ORCO**  
**Construction Supply**  
 (520) 690-1455  
 (520) 690-5447 Fax  
 (520) 241-3798  
 4750 North LaCholla Boulevard, Tucson, Arizona 85705  
**Richard Nava**  
 Field Sales

**Bucky & Estelle Maud**  
 Cholla Bay, Mexico  
 011-526-382-5038  
 Pinetop, Arizona  
 (520) 367-2558

**BERGERON MARINE**  
 Repower and Stern Drive Rebuilds  
*Manufacturers and Distributors For High Performance Marine Equipment*  
 1559 N. Country Club Dr.  
 Mesa, AZ 85201  
 Ph: (480) 834-1531  
 Fax: (480) 834-1917

Thanks to all of our Sponsors for your continued support of the CBSC

RESIDENTIAL • COMMERCIAL • RE-ROOFING  
**San Tan Roofing, Inc.**  
**(480) 892-5036**  
 Fax: 892-6601  
 741 North Monterey Street • Gilbert, Arizona 85233

**BUENA SUERTE**  
*From the*  
**CHOLLA CHAPTER**  
 CHOLLA BAY SPORTSMEN'S CLUB  
*Happy Fishing!*

**HOTCHKISS** **JERRY O. KITCHENS**  
 elevator company, inc. Vice President  
 elevating the west  
 203 S.Kino Parkway  
 Tucson, Arizona 85719  
 Ph (520) 628-1616



# '00 Calendar of Events

## JULY

4th Independence Day (U.S.)

## AUGUST

Hot—Humid weather

### The Cholla Chapter Luau

On this page you can see some pictures from the Luau at the Fry Shack in May.

“As members and guests arrived, many dressed in Hawaiian type clothing, each received a lei.” As you can see below.

“We dispensed with the regular meeting but Bob Belk presided over the distribution of the raffle prizes.”



### ADDRESS CHANGE!!

If you change your address, it is very important that you contact your Membership Chairman immediately. This is the only way you will continue to receive the CHATTER. The US Post Service will not forward or return Bulk Mail.

**CHOLLA:** NANCY SCHMIDL  
P.O. BOX 218 • LUKEVILLE, AZ 85341

**TUCSON:** SHIRLEY REID  
1440 E. HAMPTON • TUCSON, AZ 85710

**PHOENIX:** FRANK PRIETO  
1241 W. University Apt #3, Tempe, AZ 85281

#### -OLD ADDRESS-

NAME \_\_\_\_\_  
ADDRESS \_\_\_\_\_  
CITY \_\_\_\_\_ ST \_\_\_\_\_ ZIP \_\_\_\_\_

#### -NEW ADDRESS-

NAME \_\_\_\_\_  
ADDRESS \_\_\_\_\_  
CITY \_\_\_\_\_ ST \_\_\_\_\_ ZIP \_\_\_\_\_  
EFFECTIVE DATE \_\_\_\_\_





# ALEJANDRO PORTUGAL M.

## SEGUROS - INSURANCE

**MULTIPLE FAMILY POLICY:** This policy covers your house & garage and their contents against the following risks:  
Fire, Wind Damage, Lighting, Break-in, and Satellite Antennas.

**THE COVERAGE & PREMIUMS ARE LISTED BELOW**

BUILDING	\$ 25,000	\$ 30,000	\$ 45,000	\$ 55,000	\$ 65,000	\$ 75,000	\$ 85,000	\$ 100,000	\$ 150,000	\$ 175,000	\$ 200,000	\$ 250,000
CONTENTS	5,000	8,000	12,000	15,000	18,000	20,000	25,000	30,000	35,000	40,000	50,000	60,000
BURGLARY	5,000	8,000	12,000	15,000	18,000	20,000	25,000	30,000	35,000	40,000	50,000	60,000
BROKEN GLASS	1,000	1,250	1,500	1,500	2,000	2,000	2,500	2,500	3,000	3,500	4,000	5,000
LIABILITY	60,000	60,000	60,000	60,000	60,000	60,000	60,000	60,000	60,000	60,000	60,000	60,000
Annual Premium	\$ 69.60	\$ 87.00	\$ 115.00	\$ 134.80	\$ 155.70	\$ 171.00	\$ 200.80	\$ 232.70	\$ 288.80	\$ 328.40	\$ 390.00	\$ 469.99
Earthquake optional												

**Automobile Policies for all Mexico**  
We can offer you 4 types of policies:

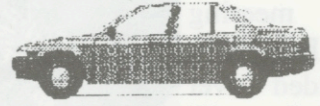

- 1) Liability Insurance Policy which insures you with your Driver's License number, driving any vehicle (ATC'S. and road vehicles) Anywhere in Mexico. The premium is \$120.00 per two drivers and \$65.00 for one.
- 2) Liability Insurance policy which covers your vehicle anywhere in Mexico. The premium is \$60.00 per year.
- 3) Liability Insurance policy which covers your vehicle and trailer or tow. The premium is \$90.00 per year.
- 4) Full coverage insurance anywhere in Mexico.

The annual premium is according to the car's value.

VALUE	PREMIUM	WITH TRAILER OR TOW
\$ 1,000 - \$ 5,000	\$ 130.00	\$ 170.00
6,000 - 10,000	173.00	215.00
11,000 - 15,000	190.00	230.00
16,000 - 20,000	205.00	245.00
21,000 - 25,000	230.00	260.00
26,000 - 30,000	255.00	275.00
31,000 - 35,000	270.00	300.00
36,000 - 40,000	290.00	365.00
41,000 - 45,000	310.00	390.00
46,000 - 50,000	330.00	430.00

**SPORT FISHING BOATS:** This covers fire, liability, sinking and theft. The annual premium is according to the boat's value.

VALUE	PREMIUM
\$ 10,000.00	\$ 225.50
15,000.00	337.92
20,000.00	447.92
25,000.00	555.50

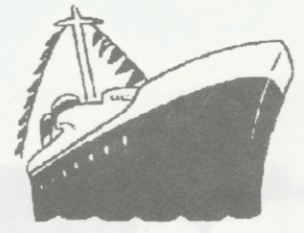

BLVD. HENRI JUAREZ & SIMON MORUA  
PUERTO PEÑASCO, SONORA 83350

PHONE: -11-526-383-2390  
383-4070  
FAX: 383-2324

PO BOX 402  
LUKVILLE, AZ 85341  
e-mail: portugal@infotech.net.mx

### Please Attend Your Meetings!!!

**\*\*CHOLLA\*\***

*Listen to VHF radio for location*

**\*\*TUCSON\*\***

**Saturday, September 23, 2000**  
Mike and Billie Carnes' House

**\*\*PHOENIX\*\***

**Wednesday, September 13, 2000**  
Meetings: 6:30 pm  
Italian American Club  
7509 North 12th Street - Phoenix

### FOOD FOR THOUGHT

Many are the stories of New York, many of London, and there are many stories connected with the sinking of the Titanic. Some have come to light due to the success of the recent movie. One, for example, is that most people do not know that in 1912, Hellmann's mayonnaise was manufactured in England.

The Titanic was carrying 12,000 jars of the condiment, schedule for delivery in Vera Cruz, Mexico which was to be the next port of call after the great ship left New York City. The people of Mexico eagerly awaited the first delivery and were disconsolate at the loss. So much so, that they declared a national day of mourning which they still observe today.



It is known, of course as Sinko de Mayo.

Letters To The Editor:

An open letter to Cholla Bay residents:

It is readily apparent what little fragile environment is left at Cholla Bay is rapidly being churned to oblivion by the small fry operating ATV's with absolutely no regard or respect for the residential boundaries and/or vegetation along the roadsides.

We have all experienced, and complained, about the grit in the air when our famous winds blow at the bay.

Well, folks, you ain't seed nuthin' yet!

The drainage patterns, vegetation and organ-rupted irreparably by off road driving and the village is rutted by tire treads.

I am at a complete loss to explain why we insist on treating our natural surroundings with such little respect and why we seem inherently bent on abusing and defacing our own recreational environmental!

If parents cannot instill in their kids the necessary respect for vegetation at Cholla Bay and why it's so important to hold the soil together, we're destined to spend our leisure time in Cholla in one big sand pit.

Perhaps a return to the Vecinos De La Cholla newsletter of June 2000 wherein the Rules and Regulations of Cholla with regard to the operations of ATC's is in order i.e. "Radical movements, "wheelies", and other movement of vehicles not intended for normal traffic on city streets are prohibited. Vehicles of persons who repeatedly violate traffic rules will be impounded."

If we're going to continue to allow six year olds and twenty something's acting like six year olds to operate these vehicles unsupervised, let's at least teach them to stay in the roads and while we're at it, let's teach them a little something about traffic rules as well!

Dan Devers  
Cholla Bay

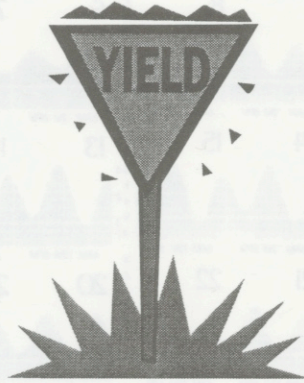

about the grit in the air when our famous winds blow at the bay.

isms of Cholla's eco-systems are dis-every accessible piece of ground in

sist on treating our natural surround-

**CHARLES M. WILMER**

*Attorney at Law*

Certified Specialist, Workers' Compensation  
Arizona Board of Legal Specialization

Telephone (602) 241-9424

722 E. Osborn Rd., Suite 120  
Phoenix, AZ 85014-5215

**FISHING DERBY**

What do you do when the Derby is finally over? Breathe a sigh of relief and send up a prayer of thanks—for getting the several hundred fisherman back safely and having enough fish to feed the long lines of hungry participants.

What is the Cholla Bay Derby? It's a lot of people doing a lot of hard work over a long period of time. It would be virtually impossible to individually thank all the volunteers, but special thanks must go to those gals who sold tickets up to the last minute before the drawing; to the enthusiastic fish wieghers; to the food preparers and servers (and what a job they did); to those fishermen who went out of their way to tow in a boat in distress; and to the dozen of people who willingly ran errands when asked. The derby could not take place without dedicated people... Again thanks to all.

Reprinted from June 1975  
Contributed by Sam Giebelhaus

# July 2000 Julio

# August 2000 Agosto

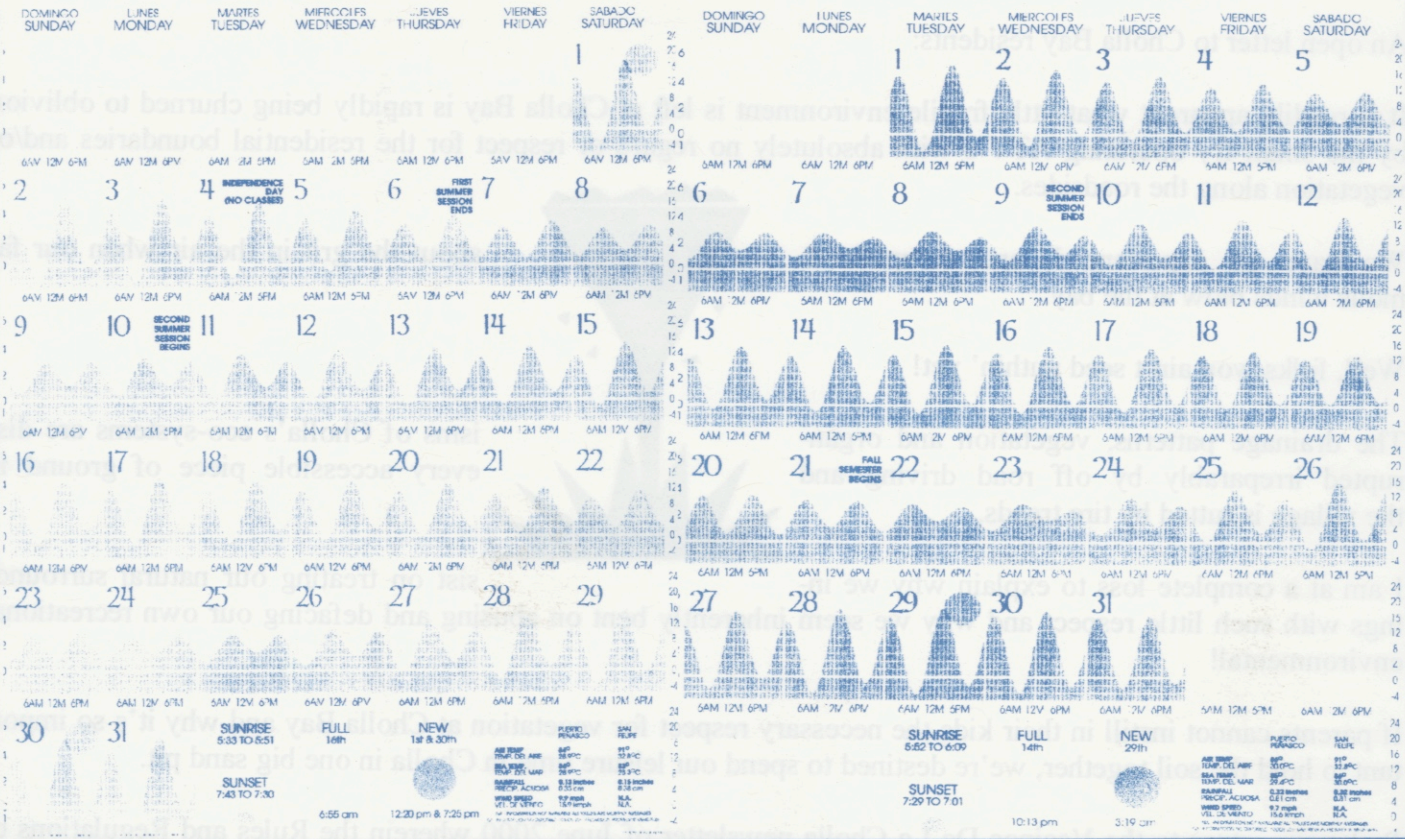

**Cholla Bay Sportsman's Club**  
 4003 N. Flowing Wells Road, Suite A  
 Tucson, Arizona 85705-2404

Bulk Rate  
 U.S. Postage  
**PAID**  
 PERMIT No. 1498  
 Tucson, AZ

