



# CHOLLA CHATTER

OFFICIAL PUBLICATION OF THE CHOLLA BAY SPORTSMANS CLUB

Volume 44, No. 2 February 2001



Reprint  
February 1986

# 2001 CHOLLA BAY SPORTSMEN'S CLUB • OFFICERS

## COUNCIL OFFICERS:

CHAIRMAN: BOB BELK.....CHOLLA  
 VICE CHAIR: ALAN PETERSON.....327-2570  
 SECRETARY: PAT GOODIN.....CHOLLA  
 TREASURER: ENEDINA OTAÑEZ...575-0044

OFFICIAL PUBLICATION: CHOLLA CHATTER

EDITORS: MARINA MONTAÑO.....882-6551  
 chollachatter@hotmail.com

PRINTER: A-COMMERCIAL PRINTING

## COUNCIL REPRESENTATIVES:

### CHOLLA:

BOB BELK.....CHOLLA  
 PAT GOODIN.....CHOLLA  
 NANCY SCHMIDLI.....759-0181

### TUCSON:

RICK SCHWARTZ.....745-0522  
 SAL OTAÑEZ.....575-0044  
 ALAN PETERSON.....327-2570

### PHOENIX:

FRANK FLYNN.....956-3386  
 KENT KRISTOF.....347-9577

## COMMITTEE CHAIRPERSONS:

FISHING DERBY:.....  
 CHATTER:.....MARINA MONTAÑO  
 SHIP STORE:.....  
 RADIO:.....ALAN PETERSON  
 BUILDING:.....KEN GOODIN  
 BIG TEN:.....BRAD MOEN  
 X-MAS PARTY:.....NANCY SCHMIDLI  
 & SANDY MOORE

OFF ROAD TRIPS.....  
 AUDITORS.....

## CHOLLA CHAPTER

PRESIDENT: PHIL GOBIN.....35099  
 VICE PRES.: HAROLD RUNNER...25078  
 SECRETARY: PAT GOODIN.....25056  
 TREASURER: BOB ADAMS.....25034

MEMBERSHIP:  
 NANCY SCHMIDLI  
 P.O. BOX 218  
 LUKEVILLE, AZ 85719

## BOARD OF DIRECTORS:

MICKY BABBITT.....CHOLLA  
 BOB BELK.....CHOLLA  
 KEN GOODIN.....CHOLLA  
 CLIVE JORDAN.....CHOLLA  
 D.J. MARSHALL.....PEÑASCO  
 BILL McCARTNEY...PLAYA DE ORO  
 DON SCHMIDLI.....CHOLLA  
 NANCY SCHMIDLI.....CHOLLA  
 RICK SMITH.....CHOLLA

## REPORTERS:

PAT GOODIN.....CHOLLA  
 NANCY SCHMIDLI.....CHOLLA

## SICK BAY:

DON SCHMIDLI.....CHOLLA

## AUDITORS:

PAT GOODIN.....CHOLLA  
 NANCY SCHMIDLI.....CHOLLA

## TUCSON CHAPTER

PRESIDENT: SAL OTAÑEZ.....575-0044  
 VICE PRES.: RICK SCHWARTZ.....745-0522  
 SECRETARY: BILLIE JO CARNES...299-8051  
 TREASURER: ENEDINA OTAÑEZ...575-0044

## MEMBERSHIP:

SHIRLEY REID.....326-1090  
 1440 E. HAMPTON  
 TUCSON, AZ 85719

## BOARD OF DIRECTORS:

RAY HAYES.....  
 MARION HOTCHKISS.....749-3460  
 AL KINDER.....749-1477  
 BUD KING.....721-8080  
 JERRY KITCHENS.....749-4242  
 SYLVIA KITCHENS.....749-4242  
 ALAN PETERSON.....327-2570  
 SHIRLEY REID.....326-1090  
 CARLA STEPHENS.....743-3075

## REPORTER:

CARLA STEPHENS.....403-8737

SICK BAY: CARMEN SCHWARTZ.  
 745-0522

## AUDITORS:

MARION HOTCHKISS.....749-3460  
 CARMEN SCHWARTZ.....

## PHOENIX CHAPTER

PRESIDENT: KENT KRISTOF.....602-728-0846  
 VICE PRES.: RICK CURTIS.....602-254-8530  
 SECRETARY: LARA KRISTOF.....602-728-0846  
 TREASURER: PAT SCALBERG.....480-483-7669

## MEMBERSHIP:

BUSTER SMITH.....480-991-3197  
 17442 N. 60TH PLACE  
 SCOTTSDALE, AZ 85254 (bjsmi3@home.com)

## BOARD OF DIRECTORS:

LONNIE BRANUM.....582-1674  
 RICK CURTIS.....254-8530  
 FRANK FLYNN.....956-3386  
 KENT KRISTOF.....728-0846  
 FRANK PRIETO.....440-7708  
 BUSTER SMITH.....480-991-3197

## REPORTER:

LARA KRISTOF.....728-0846

## SICK BAY:

KELLEY ADAMS.....345-0623

## AUDITORS:

## CHOLLA BAY RADIO NETWORK

### VHF

CHANNEL 16.....EMERGENCY  
 CHANNEL 26.....MARINE

### OPERATOR: AGUSTIN LEON

CB RADIO  
 CHANNEL 3.....MONITOR  
 CHANNEL 9.....EMERGENCY

### AM MARINE, SHIP TO SHORE

2182 SAFETY & CALLING  
 2555 BOAT TO SHORE  
 1638 BOAT TO BOAT

PROMOTORA TURISTICA PLAYA ESCONDIDA S.A. DE C.V.  
CHOLLA BAY HOMEOWNERS

The company is still in the market to exchange property in Cholla Bay, Costa Diamante and the Sandy Beach area for machinery. We have had a good response to our ads, but as our communities continue to grow so do our needs and we are still interested in trading for the following equipment: dozers, excavators, scrapers, front end loaders, back hoes, graders, dump trucks, sweepers, paving equipment and rock crushers. If interested call Reyel Taylor 011-526-383-5790 Mon.-Fri. 8 am-2 pm or 3:30 pm - 6:30 pm. Sat. 8 am - 11 am. If you have the right equipment to trade we have the right property to make both sides happy with the exchange.

Sandy Beach Resorts is offering you a fun, educational opportunity on February 17, 2001. Beginning 10 am and ending 4 pm. They are having an open air street fair which will be held in the "Costa Diamante" Development of the Sandy Beach Resorts. They will present local home building businesses, builders, hardware stores, lumber yards. Tile stores and all businesses that go toward the construction of a new home and making home improvements. You will learn where to go for materials, what to buy and who to hire for the jobs you want done. If you want to participate or need more information about this event call Jill, 011-526-383-1111. If you are local just dial 383-1111.

The green carpet you see covering many lots in Cholla Bay was brought about by the rains we've had lately. The water finally reached the weed seeds that have been dormant for a long time. Happy Hoeing.

The Management

"SERVING ARIZONA OVER 30 YEARS"

## **B & M Hitches**

**Auto & Truck Hitches • Accessories**  
Brake Controls • Complete Wire Hookups  
Trailer Repair  
Construction Truck Racks  
Welding Fabricating

4645 W. Missouri Ave.

**(623) 939-8240**

### **PHOENIX CHAPTER MEETINGS**

Our January meeting found us with about 20 in attendance. **Come on members...where are you?** We had our elections, and thank you to all of our officers who agreed to hold offices for another year!

With sadness we report the passing of Ray Hemphill on January 3, 2001. Ray and Shirley were long time members and active as officers in our chapter as well as Council. Our condolences to Shirley and the family.

The Derby dates have been set. A Derby Committee of 6 has been set up, but we still are looking for a Derby Chairman. If you'd like to volunteer, please let your officers know. The dates for this year are: April 6-8, May 11-13, May 25-28 and June 8th. The Fish Fry and awards ceremony will be Saturday June 9th at the Fry Shack in Cholla. The Phoenix Chapter will be hosting this years Steak Fry on Sunday May 26th. That is the Sunday of Memorial Day weekend, so mark your calendars! Look for more info on the Derby as time gets closer.

*To help get a larger crowd at our meetings we have planned our meeting agendas in advance, so please mark your calendars...*

**February 14th** - 7:00 pm. Pot luck at the AZ Italian American Club. In honor of Valentine's Day and Arizona's statehood, everyone is asked to bring a dish that is red or some type of "Arizona" food.

**March 14th and April 11th** - Both the March and April meetings will be at Papago Park and will begin at

*(Continued on page 4)*

## TUCSON CHAPTER CHITTER CHATTER

A meeting of the CBSC at Las Margaritas on E. Grant Rd. is like a comfortable old shoe. The restaurant is convenient for members of all areas to convene, and just big enough to hold our small happy group.

The second Tuesday of the month is the meeting date, and as President Sal Otañez brought the meeting to order, it was noticed there were a few new faces in the group. Tom and Josie Shaubert have joined the Tucson group, welcome. We know you are not strangers to CBSC.

Roll call was continued and we missed a few of the regular members, hopefully you will return as well as some visitors. Coralee May from San Antonio, cousin to Shirley Reid. She plans to retire in Tucson soon. Manny Vasquez, son of Carmen Schwartz who is a typical teenager doing his homework with earphones listening to music. Robert Otañez, son of Sal. He helped pass out raffle tickets. Leave it to Sal - he puts all family to work.

The meeting continued with reports from Billie Carnes, secretary - Enedina Otañez, treasurer - Shirley Peterson, Ships Store - Shirley Reid, membership - Sick Bay, Carmen Schwartz - Pete Peterson, Radio, Council Meeting and fishing.

And so it was said  
Minutes and treasurers report was passed as reported.

### Court's Custom Tackle & Marine Supply



Custom Fishing Rods  
Specialize Penn and Daiwa Reels

Herman E. Court  
7 West Erie Drive  
Tempe, Arizona  
85282  
(480) 967-5147  
Fax (480) 967-5148

Ships store roof should be fixed by now. (Who knows it may not rain in Cholla for another year). Tide Calendars were discussed. Sorry, no comment. Failed to get all details.

Membership Dues are DUE. If you wish to continue to get the Cholla Chatter please send in your dues of \$30.00 and \$5.00 for community building land fund. (\$5.00 optional)

Rick Schwartz was home with the flu for a few days. Good excuse to get to stay in for the sports. Hope you're back with us for the next meeting. Chuck and Joan Dernberger are thinking of returning to Cholla end of month.

Report from our fisherman Richard Huntsinger states fishing has been good and others agree. Richard and Jean we miss you at the meetings. Come back.

No problems with the Radio even if the antenna is still leaning over.

Council meeting was held in Cholla Jan. 13. We shall see what they had to say at

(Continued on page 5)

(Continued from page 3)

5:00 pm. You are encouraged to bring families and friends for hiking, fishing and fun. The club will provide the main dish and beverages, but each party is asked to bring a side dish. We will be raffling off larger/higher quality prizes at each of these meetings. Ident-A-Kid will tentatively be at one of the meetings.

**May 9th** - We will be having a BBQ at the AZ Italian American Club. Families are encouraged to attend. The club will provide food and there will be Bocci ball and shuffle board. Mike Traverse will tentatively teach the basics of CPR.

We will get maps in the next few issues. If you have suggestions for upcoming meeting topics, questions or need directions, please call Kelley Adams at 480-345-0623.

Hope to see you in February...Kelley

(Continued from page 4)

our Feb. meeting.

The appreciation goes on and on for the great job all the volunteers have done at the Christmas party. If you really want to feel the holiday spirit try it this coming season.

Old Business: That's it.

New Business: Shirley Peterson brought up about the Cholla Red Cross running out of money. Folks this organization needs them. They do a fine job. We discussed if we donate directly to the chapter it will be invested to the proper people. It was suggested we donate \$30.00 from our special fund each meeting. The vote was passed unanimously.

Auditors were assigned for year 2000 books: Marion Hotchkiss, Carmen Schwartz, Lee Barr.

Our next meeting will be February 13, 2001. Las Margaritas on E. Grant. Come join us for some LOVE POTION at 6:30 pm. Business at 7:30 pm. Motion to adjourn.

P.S. Our Special Fund raised \$84.00 and we donated \$30.0 to Red Cross. Many of our visitors and new members as well as regular members won some nice gifts. Thank you to all who donate and to those who win, enjoy.

**HAPPY VALENTINES DAY** - Be good to your sweetheart, your wife and husband (not necessarily in that order) Ha-Ha, Taint Funny Magee.

Tere

**KIRKWOOD SHUTTERS**  
... PRIVACY FROM  
PEEPING POLAR  
BEARS!

**KIRKWOOD SHUTTERS LTD.**  
Walt & Helen Kirkwood  
1040 E. Camelback Rd. • Phoenix, AZ 85014  
**(602) 274-9300**

## C.B.S.C. MAKES SOUP

Many of you donated turkeys for our Mexican families in Cholla for Christmas. We had a couple left over that we saved to make turkey soup for Esperanza de Vida and the Palmer's and Arnett's donated a couple more. The Cholla Chapter donated money to buy the vegetables to make the soup.

On Saturday Jan. 13th, Ken and Pat Goodin, Dell and Sandy Moore, Yvonne Arnett, Donna Whilite, and Don and Nancy Schmidli cooked those turkeys, chopped those vegetables, put it all together and made about 18 gallons of soup. At about 3:30 p.m. we loaded two tables from the Fry Shack and 4 big kettles of hot soup into the Moore's truck and took it out to the Colonia Nueva district.

We didn't know exactly where the Bible classes were held, so we wandered around for about 30 minutes but finally found them in plenty of time to set up and serve. We filled 200 16 oz. cups with soup and gave out over 200 oranges. It was a really great experience, the children were very polite and everyone was very appreciative.

It was a really great experience and we want to do it again.

If you are coming to Cholla in the next couple of weeks, and would like to help us to serve chili, please bring a package of hamburger, three or more lbs., to Sandy Moore, Nancy Schmidli, or Pat Goodin. We can put it in the freezer at the Fry Shack. Hopefully, it

won't take long to get about 60 lbs. or 70 lbs. and we can make 18 gallons of chili. If you aren't coming down and would like to send money to buy hamburger, etc. here we can do that. Just mail your check to Nancy Schmidli, P.O. Box 218, Lukeville, AZ 85341, e-mail [stuffie@prodigy.net.mx](mailto:stuffie@prodigy.net.mx)

If you want more information about Esperanza de Vida, there is an article about that in this chatter, also.

Hope you're having a great New Year and hope to see you in the Bay!

Nancy Schmidli

**Licores y Curios Vasquez**

**Benito Mendoza R.**  
Administrator

Blvd. De Las Americas No. 11  
Sonoyta, Sonora, Mexico

Tel. (651) 2-1189

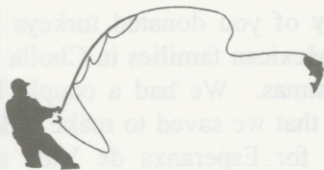

**Fly Fishing Dept.**

**PHOENIX FISHING SUPPLY**

**Arizona's Most Complete Saltwater, Fresh Water & Fly Fishing Store**

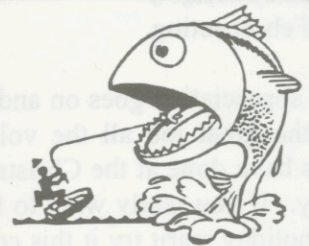

**ELECTRIC REELS**

**HOLIDAYS.....**  
We have a wide variety of Gifts for the Fishermen on your List!!!!

*Time to re-spool...*  
**Heavy Monofilament & Spectra Line in stock!**



4810 N. 16th Street • Phoenix, AZ 85016  
**(602) 266-2624**

**HOURS: Mon - Fri: 9 - 6 • Sat: 9 - 5 • Sun: Gone Fishin'**



CAMELBACK		
PHOENIX FISHING SUPPLY	↑ N	SQUAW PEAK PKWY
HIGHLAND	16th STREET	

**CHOLLA CHAPTER NEWS**

Happy New Years to all. We had a great meeting on January 9th at JR's in Rocky Point with our new president, Phil Gobin, presiding. Our new treasurer, Bob Adams, was at the door accepting the dinner money, assisted by Nancy Schmidli who is still our membership chairperson. Our new Vice President, Harold Runner and Ken Goodin, out going vice president meanwhile got tickets ready for our drawings. We had about 53 people at our meeting this month. As usual JR's served us a wonderful dinner.

We just learned that Wiz and Velma will be selling their Las Conchas home and lots, and heading for a life in Nicaragua. We are happy for them, since that's what they want to do, but we'll miss them greatly. What a wonderful couple they are.

We ended up the year with 158 paid members, plus 1 lifetime member. We are happy to welcome all of our new members to the club, and hope you will join us at our monthly chapter meetings and dinners.

Our next meeting will be on February 13th, and plan to have it at the Fry shack in Cholla Bay. Our chef, Ken Goodin, will be cooking brisket and it should be good, so hope everyone who is in Cholla at the time will be able to attend. Traditionally, at this meeting we elect a Valentine Queen for the Night. So, come on gals, maybe you will win it this year. Then in March, it's back to JR's, but this time our meal will be chicken fried steak, I believe. I'm sure it will be just as good as the BBQ.

After the meeting, VP Harold was assisted by Rick Smith in awarding door prizes and raffle prizes. Some people won 2 or 3, others nothing. Both Ken and I were some of the lucky winners this time, although I gave

*(Continued on page 7)*

## ESPERANZA DE VIDA

When Hurricane Nora blew through Puerto Peñasco in September 1997, one of the areas that sustained the most damage was Colonia Nueva. This is a barrio (neighborhood) North of Cholla Road in the area of the newly paved boulevard. Many people in the area didn't have electricity. These poor people made their houses from drywall and whatever materials they could find. Over 400 homes were damaged, most completely blown over. As the storm was leaving, Alan and Connie White drove into the area and started doing whatever they could to help the people.

Today the houses have been rebuilt, some stronger, and the quality of life in Colonia Nueva has improved. The Whites call their ministry to these people, Esperanza de Vida (Hope of Life). Every Saturday members of Iglesia Evangelica Nuevo Nacimiento teach Bible classes to the people of the area. There are now three classes for different age groups of children and an adult class. After the classes, refreshments are served. This consists of soup or something warm in the winter, sometimes hot dogs, and fruit in the warmer months. Consistently, 150 to 200 people attend this activity that starts at 4:00 pm every Saturday. Because of this effort, the mistrust of neighbors has been replaced by a strong sense of community.

The Saturday group meets in the yards of several residents. There are discussion underway about buying a lot and building a Community Center to house the various activities during the week as well as Saturday. When a lot is purchased, all types of building materials will be needed. Many visitors and local resident help in this effort by donating money, their time and / or bringing down supplies for the Saturday program.



# WILLYS

## JEEP PARTS

P.O. BOX 4189 ♦ YUMA, AZ 85366  
TOLL FREE (800) 494-5597  
OFFICE (520) 343-9216 ♦ FAX (520) 343-1200



CALL TOLL FREE NATIONWIDE

# 800-4-WILLYS

THE SOURCE

During the week, the Whites help meet the needs of these people by transporting them to hospitals and doctors, supplying food for those that have little or nothing, distributing donated clothing and various other types of assistance. They have been very effective in helping these people because they have taken the time to build relationships. You can help by coming out on Saturday afternoons, donating food, clothes or money, is always needed. For more information and directions, call Alan

or Connie White at 383-5976 or e-mail: [white@iname.com](mailto:white@iname.com).

### Attention Phoenix Chapter Members

Starting in the year 2001, the Phoenix chapter will begin billing for annual dues in January of each year. The renewal notices will be sent to all Phoenix Chapter members in early January. The renewal amount that you will be billed for will reflect your original membership renewal date. I will prorate your account and you will be given credit for the number of months already paid for with your year 2000 renewal.

Please also note my new e-mail address: [bjsmi3@home.com](mailto:bjsmi3@home.com)

Thank you very much

Buster Smith

Phoenix Chapter

480-991-3197 (home and work) 480-483-8983 (fax)

(Continued from page 6)

mine back to re-raffle. I did watch my intake of margaritas this time, and therefore got through the minutes OK. I'm still looking for someone who would love to be secretary. It's not to late, as I can step down. Any takers?

See you all in Cholla.

Pat Goodin

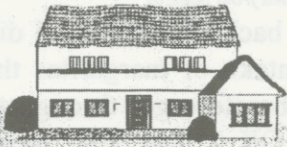

# ALEJANDRO PORTUGAL M.

## SEGUROS - INSURANCE

**MULTIPLE FAMILY POLICY:** This policy covers your house & garage and their contents against the following risks:  
Fire, Wind Damage, Lighting, Break-in, and Satellite Antennas.

THE COVERAGE & PREMIUMS ARE LISTED BELOW

BUILDING	\$ 25,000	\$ 30,000	\$ 45,000	\$ 55,000	\$ 65,000	\$ 75,000	\$ 85,000	\$ 100,000	\$ 150,000	\$ 175,000	\$ 200,000	\$ 250,000
CONTENTS	5,000	8,000	12,000	15,000	18,000	20,000	25,000	30,000	35,000	40,000	50,000	60,000
BURGLARY	5,000	8,000	12,000	15,000	18,000	20,000	25,000	30,000	35,000	40,000	50,000	60,000
BROKEN GLASS	1,000	1,250	1,500	1,500	2,000	2,000	2,500	2,500	3,000	3,500	4,000	5,000
LIABILITY	60,000	60,000	60,000	60,000	60,000	60,000	60,000	60,000	60,000	60,000	60,000	60,000
Annual Premium	\$ 69.60	\$ 87.00	\$ 115.00	\$ 134.80	\$ 155.70	\$ 171.00	\$ 200.80	\$ 232.70	\$ 288.80	\$ 328.40	\$ 390.00	\$ 469.99

Earthquake optional

Automobile Policies for all Mexico  
We can offer you 4 types of policies:

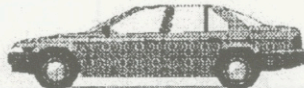

- 1) Liability Insurance Policy which insures you with your Driver's License number, driving any vehicle (ATC'S, and road vehicles) Anywhere in Mexico. The premium is \$120.00 per two drivers and \$65.00 for one.
- 2) Liability Insurance policy which covers your vehicle anywhere in Mexico. The premium is \$60.00 per year.
- 3) Liability Insurance policy which covers your vehicle and trailer or tow. The premium is \$90.00 per year.
- 4) Full coverage Insurance anywhere in Mexico.

The annual premium is according to the car's value.

VALUE	PREMIUM	WITH TRAILER OR TOW
\$ 1,000 - \$ 5,000	\$ 130.00	\$ 170.00
6,000 - 10,000	173.00	215.00
11,000 - 15,000	190.00	230.00
16,000 - 20,000	205.00	245.00
21,000 - 25,000	230.00	260.00
26,000 - 30,000	255.00	275.00
31,000 - 35,000	270.00	300.00
36,000 - 40,000	290.00	365.00
41,000 - 45,000	310.00	390.00
46,000 - 50,000	330.00	430.00

**SPORT FISHING BOATS:** This covers fire, liability, sinking and theft. The annual premium is according to the boat's value.

VALUE	PREMIUM
\$ 10,000.00	\$ 225.50
15,000.00	337.92
20,000.00	447.92
25,000.00	555.50

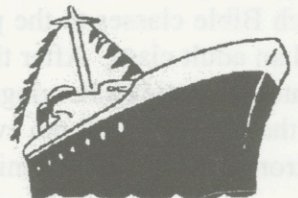

BLVD. BENITO JUAREZ & SIMON MORUA  
PUERTO PEÑASCO, SONORA 83550

PHONE: -11-526-383-2390  
383-4070  
FAX: 383-2324

PO BOX 402  
LUKEVILLE, AZ 85341  
e-mail: portugal@infotech.net.mx

## The Puppy Place



1106 S. WILMOT RD.  
TUCSON, AZ 85711  
520-747-2711

Mike & Rhea Dugan



## Happy New Year from Rocky Point!

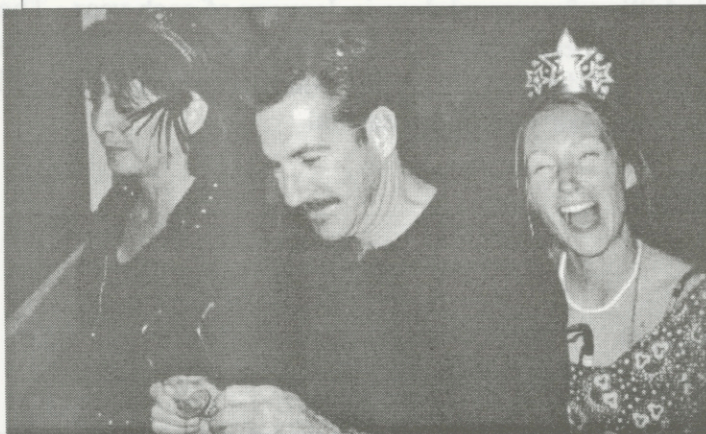

### CHARLES M. WILMER

*Attorney at Law*

Certified Specialist, Workers' Compensation  
Arizona Board of Legal Specialization

Telephone (602) 241-9424

722 E. Osborn Rd., Suite 120  
Phoenix, AZ 85014-5215





P.O. BOX 7171  
PHOENIX, AZ 85011, USA

## 46th Annual Fishing Derby Trophy Sponsors

We are asking for your support to become a Trophy Sponsor for this years Fishing Derby. The Fishing Derby is the largest fund raising project that the Club sponsors, but it takes a lot of work and help from the community. With your generous sponsorship, you will receive advertising space in the Derby Handbook, and 2 months advertising in the Cholla Chatter. The amount you sponsor will determine the ad size you will have in the Derby Handbook. The Chatter advertising will all be business card size.

Please help the CBSC and become a part of the 46th Annual Fishing Derby. For further information, contact Dave or Kelley Adams (480)345-0623.

### Derby Handbook

\$300. - Full Page    \$200. - 1/2 Page    \$150. - 1/3 Page    \$100. - 1/4 Page    \$50. - 1/5 Page

Sponsor: \_\_\_\_\_

Amount: \$ \_\_\_\_\_

Please attach camera ready art, company logo, or business card. Mail this sheet along with check payable to "Cholla Bay Sportsmen's Club" to:

**Cholla Bay Sportsmen's Club**  
attn.: Kelley Adams  
6824 S. Hardy Drive  
Tempe, AZ 85283

If you have questions, please call  
Kelley Adams (480) 345-0623.  
or fax (480) 775-4191

Attach art - business card here

## 46TH ANNUAL FISHING DERBY WE NEED A CHAIRPERSON

The committee of six representatives, two from each chapter was initiated at the January 13th council meeting in Cholla. This committee will assist the chairman or chairwoman in all of the planning, preparations, and most important, obtaining trophy sponsors. Volunteers are still need to minimize the great responsibility and very rewarding experience. Please talk to your officers and get involved.

The dates are set for: April 6th & 8th; May 11th & 13th; May 25th - 28th and June 8th. The Steak Fry on May 26th and Fish fry on June 9th

### TAKE THIS OPPORTUNITY TO INVITE A FRIEND TO JOIN THE CHOLLA BAY SPORTSMAN'S CLUB

This application and payment may be mailed to:

**PHOENIX CHAPTER**  
P.O. Box 7171  
Phoenix, AZ 85011

**CHOLLA CHAPTER**  
P.O. Box 267  
Lukeville, AZ 85341

**TUCSON CHAPTER**  
Shirley Reid  
1440 E. Hampton  
Tucson, AZ 85719

DUES PER YEAR: \$30.00     SINGLE     FAMILY

Membership dues and other activities of the CHOLLA BAY SPORTSMAN'S CLUB have funded the purchase of radio equipment and continue to support the operation and maintenance of Marine VHF Radio (Channels 16 & 26) for the Northern Sea of Cortez. Also CB Radio (Channel 3) in the Cholla Bay area. The CLUB pays the salary of the Cholla Bay Radio Operator, is prepared to direct Search & Rescue operations and when necessary can assist with some arrangements for the emergency transportation of critically ill or injured. The CLUB also conducts an annual Fishing Derby, publishes the monthly "CHOLLA CHATTER" and promotes good relations between American visitors and our Mexican neighbors.

Name: \_\_\_\_\_ Spouse: \_\_\_\_\_ Phone: \_\_\_\_\_

Address: \_\_\_\_\_ City, State: \_\_\_\_\_ Zip: \_\_\_\_\_

Children Under 18: \_\_\_\_\_ Names & Ages: \_\_\_\_\_ Cabin #: \_\_\_\_\_

**PLEASE CHECK BOX FOR CHAPTER AFFILIATION**

**CHATTER ADVERTISING RATES**

10% DISCOUNT ON ADS PAID  
FOR ONE YEAR IN ADVANCE

**PRICES ARE FOR CAMERA READY ADS**

- FULL PAGE (7 1/2" X 10").....\$165.00 PER MO.
- 1/2 PAGE (7 1/2" X 4 7/8").....\$90.00 PER MO.
- 1/4 PAGE (3 1/2" X 4 7/8").....\$50.00 PER MO.
- 1/8 PAGE (3 1/2" X 2 3/4").....\$30.00 PER MO.
- BUSINESS CARD (3 1/2" X 2")..\$20.00 PER MO.

CLASSIFIED ADS: Members in good standing may place classified ads. Ads are \$5.00 per month and should be approximately 50 word.

Mail requests to:

Marina I. Montano  
1648 W. Wetmore Road  
Tucson, Arizona 85705

Make checks payable to:

**Cholla Bay Sportsmen's Club**

Send your ad along with name, address, and phone number to our Advertising Chairperson:

Kelley Adams  
6824 S. Hardy Drive • Tempe, AZ 85283  
(480) 345-0623

**ADDRESS CHANGE!!**

If you change your address, it is very important that you contact your Membership Chairman immediately. This is the only way you will continue to receive the CHATTER. The US Post Service will not forward or return Bulk Mail.

**CHOLLA:** NANCY SCHMIDLI  
P.O. BOX 218 • LUKEVILLE, AZ 85341

**TUCSON:** SHIRLEY REID  
1440 E. HAMPTON •TUCSON, AZ 85710

**PHOENIX:** BUSTER SMITH  
17442 N. 60th Place • Scottsdale, AZ 85254

**-OLD ADDRESS-**

NAME \_\_\_\_\_  
ADDRESS \_\_\_\_\_  
CITY \_\_\_\_\_ ST \_\_\_\_\_ ZIP \_\_\_\_\_

**-NEW ADDRESS-**

NAME \_\_\_\_\_  
ADDRESS \_\_\_\_\_  
CITY \_\_\_\_\_ ST \_\_\_\_\_ ZIP \_\_\_\_\_  
EFFECTIVE DATE \_\_\_\_\_

**'01 Calendar of Events**

**February**

- 13 Cholla / Tucson Chapter meeting
- 14 Phoenix Chapter meeting  
Valentine's Day  
Arizona's Birthday
- 19 President's Day

**Please Attend  
Your Meetings!!!**

**\*\*CHOLLA\*\***

February 13, 2001  
Meeting: 4:00 pm  
Fry Shack

**\*\*TUCSON\*\***

**2nd Tuesday of each month**  
Dinner: 6:30 • Meeting 7:30 pm  
Las Margaritas • 3602 E. Grant Road

**\*\*PHOENIX\*\***

**2nd Wednesday of each month**  
Meetings: 6:00 pm  
Italian American Club  
7509 North 12th Street • Phoenix



Subtract one hour  
for San Felipe  
except during  
daylight savings  
time.

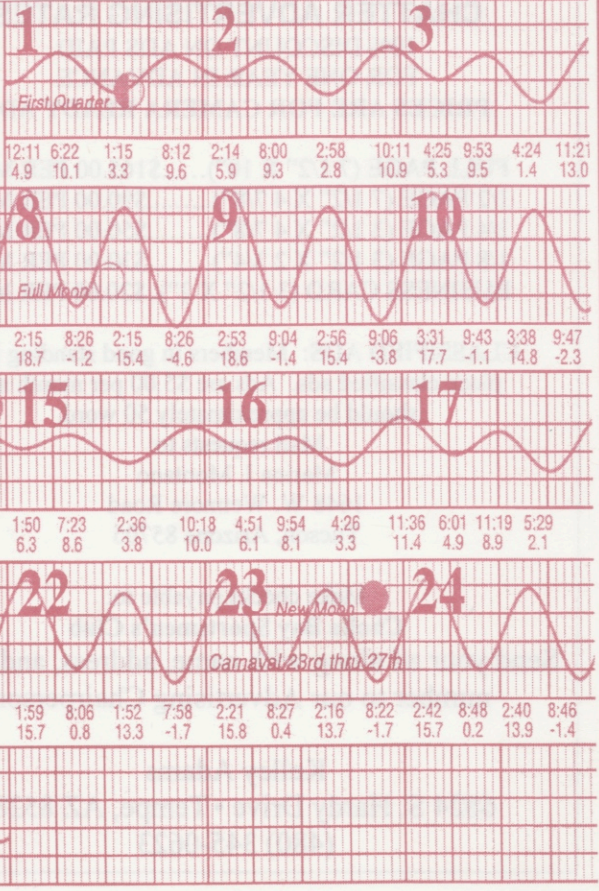

**Cholla Bay Sportsman's Club**  
1648 West Wetmore Road  
Tucson, Arizona 85705

Bulk Rate  
U.S. Postage  
**PAID**  
PERMIT No. 1498  
Tucson, AZ

DAVE/KELLEY ADAMS  
6824 S HARDY  
TEMPE AZ 85283