

OFFICIAL PUBLICATION OF THE CHOLLA BAY SPORTSMANS CLUB

Volume 42, No. 1

January, 1999



Just before the winds came in before Thanksgiving weekend, these black tipped sharks were plucked from near Cholla by the thankful Bill Cummins (left) and Steve Spivey (right). They hooked 8 that day! Boated these three and at one point, both were pretty glad the really big one got away! Way too much fun.

1999 CHOLLA BAY SPORTSMAN'S CLUB-OFFICERS

Council Officers:

To Be Announced in February

CHOLLA CHAPTER

President: Bob Belk.....Cholla
Vice Pres: Ken Goodin.....Cholla
Secretary: Pat Goodin.....Cholla
Treasurer: Donna Blair.....20206

Membership: Nancy Schmidli
 P.O. Box 218
 Lukeville, Az
 85341

Board Members:

Nancy Schmidli.....Cholla
 Don Schmidli.....Cholla
 D.J. Marshall.....3-5099
 Bev Beatty.....3-6469
 Dee Bower.....Playa San Jorge
 Carol Conant.....3-5482
 Linda Dodge.....3-5770
 Will Flanders.....3-5766
 Inez (Sis) Hofelter..Playa Miramar
 Char Slavey.....2-0455
 Bill McCartney.....Playa del Oro
 John Marriott.....Penasco
 Phil Gobin.....Penasco

TUCSON CHAPTER

President: Ken Harnett....749-3852
VicePres: Sal Otanez.....575-0044
Secretary: Billie Jo Carnes.....299-8051
Treasurer: Enidina Otanez.....575-0044

Membership: Shirley Reid
 1440 East Hampton
 Tucson, Az 85719

Board Members:

Marion Hotchkiss.....749-3460
 Al Kinder.....749-1377
 Bud King.....
 Jerry Kitchens.....749-4242
 Sylvia Kitchens.....749-4242
 Alan Peterson.....327-2570
 Shirley Reid.....326-1090
 Bob Rothrock.....795-6522
 Carla Stephens.....743-3075
 Ray Hayes.....
 Rick Schwartz.....

PHOENIX CHAPTER

President: Frank Flynn....956-3386
Vice Pres: Ed Mueller.....945-9700
Secretary: Laura Kristoff.....
Treasurer: Pat Scalburg...978-1039

Membership: Frank Prieto.446-7708

Board Members:

Loni Branum.....582-1674
 Rick Curtis.....254-8530
 Frank Flynn.....956-3386
 Ed Mueller.....945-9700
 Kent Kristoff.....
 Carol Wood.....830-8317

1241 W. University Apt #3
 Tempe, Arizona 85281

Council Representatives:

**To Be
 Announced in
 February**

Official Publication: Cholla Chatter

EDITOR:

Deadline: 18th of each month

Carol Wood
 3907 E. GladeAve
 Mesa, Az
85206

Fax:(602)854-9068
 available 13th to 18th
7am - 5pm only
 Ph# (602)830-8317

Email: devildragon@inficad.com

Committee Chairpersons:

Fishing Derby.....
Radio.....Alan Peterson
Building.....Ken Goodin
Ship's Store.....
X-Mas Party.....Nancy Schmidili
 Sandy Moore

Reporters:

(Cholla) Linda Dodge.....3-5770
 (Tucson)Carla Stephens...403-8737
 (Phoenix)Kathy Curtis.....254-8530

Sick Bay:

(Cholla) Bev Beatty.....3-6469
 (Tucson)Carmen Schwartz.....

Auditors:

(Cholla) Evelyn Fought.....2-0074
 (Cholla) Betty Pearson.....2-0012
 (Tucson) Marion Hotchkiss.749-3460
 (Tucson) Carmen Schwartz.....

**RADIO OPERATOR:
 AGUSTIN LEON**

**Radio
 Network**

VHF

**CHANNEL 16...EMERGENCY
 CHANNEL 26.....MARINE**

**CB
 RADIO**

**CHANNEL 3.....MONITOR
 CHANNEL 9.....EMERGENCY**

Seasickness

Lots of folks suffer from that rotten stomach and dizziness associated with seasickness. Makes it difficult to even think about getting on a boat once you have experienced this nightmare. Recognizing the symptoms is the first step in **DOING** something about it! You really need to react quickly when it hits and not sit and suffer through it because it goes from bad to worse long before it gets better!

Symptoms:

1. Yawning and fatigue and then abnormal fatigue or lethargy.
 2. Stomach awareness (turns to nausea) and slight sweating. Face can go pale and your hands become cold/clammy. Mental tasks become difficult . . .
 3. The desire to lie down, die or give away whatever you have eaten in the last two years becomes overwhelming.
- Let's back up a little. Before boarding the boat, make sure you have eaten well. Never board the boat on an empty stomach! Carbohydrates are recommended consumption (pancakes, French toast or dry toast . . . yes, even the doughnut is recommended (Not greasy though, avoid **GREASY** and **SPICY** foods as much as possible). For the person who gets seasick, the brain says "Well, I'm gonna be sick and I don't want to eat something and give it away later." Conditioned thinking is going to set this into motion even before you get on the boat. As soon as symptom #2 begins to rear its ugly head, head for a soda cracker (preferably one without salt) and munch on those. If the body is compelled to go lay down and you just feel that is your only

recourse. Plant yourself on the section of the boat that is experiencing the least amount of rocking and pitching (most people look for a cabin and a bed). Stabilize your body, if you are in rough seas. Grab some pillows or a sleeping bag and surround yourself so the body doesn't violently rock with the boat (rocking doesn't benefit a queasy stomach in the least). Close your eyes to shut off some the mechanics in the brain. Sleeping does the same thing. When you're feeling even a little better, go on deck!

Focus your eyes on the horizon (try not to stare . . . have a look around a bit). Your brain and body are having some serious conflicts and this method helps to resolve those mixed messages in the brain. Position yourself on the part of the boat with the least amount of pitching either midship or aft. Try to stay in fresh air, avoid strong odors (Never stand downwind from an upchucking passenger, even the strongest stomachs turn at this situation!). Take slow deep breaths, don't read anything and have a soda cracker (salt free is recommended to slow down on dehydration), a small piece of hard candy or gingersnaps. Ginger is a good stomach settler. Ginger root capsules can be purchased in a health food store and can be consumed prior to meals. Ginger is also recommended for people who dive and can't take medication before a dive. If you are really bad off, force yourself to eat broth, toast or both on a large vessel for lunch. On a small craft a sandwich without greasy potato chips. Boaters can do their guests a real favor by having crackers or gingersnaps on board for short day trips. People that have little or no idea that they are

'99 Calendar of Events

January

- 12 Cholla Chapter Meeting
- 12 Tucson Chapter Meeting
- 13 Phoenix Chapter Meeting
- 14 Council Meeting

February

- 9 Cholla Chapter Meeting
- 9 Tucson Chapter Meeting
- 10 Phoenix Chapter Meeting
- 13, 14, 15 **JJ's Cantina** - Angler of the Year in Cholla

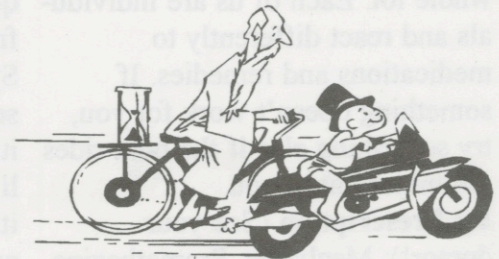

MEETING DAYS & LOCATIONS!!

-CHOLLA-

2nd Tuesday of each month
Listen to VHF radio for location

-TUCSON-

2nd Tuesday of each month
Dinner 6:30 Meeting 7:30 pm
Las Margaritas 3602 E. Grant Rd.

-PHOENIX-

2nd Wednesday of each month
Meeting: 7:30 pm
Arizona American Italian Club 7509
North 12th Street Phoenix

prone to get sick are pretty quiet about it and these two items on hand are a good back up. Getting them to eat is the biggest obstacle! Seasickness impairs judgement and the victim will refuse based on the previous conditioned thinking.

If you don't know whether you (or your children) get sick or not, try this: Sit in the back seat of a car and read a newspaper while the car is in motion. If this bothers you, you may be susceptible to motion sickness and should prepare prior to a boat trip. Seek out a physician and have some medical advice before you go . . .

Medications: Several are on the market and some don't help a whole lot. Each of us are individuals and react differently to medications and remedies. If something doesn't work for you, try something else if the boat rides are important to you.

By Prescription (See your doctor!): Meclizine, Promethazine, Cinnarizine or Dimenhydrinate . . . the patch behind the ear using Scopolamine has pretty much been discontinued in the US. Some very serious side effects have been identified, especially for older users. Side effects such as dryness of the mouth, disorientation and memory loss are the prevalent disadvantages. This is a horrific blow to older Americans that suddenly have the retirement time to take a cruise and are unable to combat the seasick situation because of this widely relied on patch (new patches are being explored though). This is also why they are so difficult to find.

Cruises are the #1 seasick contributors, the ship's ride is so smooth, that people that normally don't get sick on small vessels are experiencing this illness on large ships. Note: if you have been on a

cruise, you'll have noticed how frequently you were fed . . . seasickness is a huge problem.

Over the counter: Wrist bands work on accupressure points to relieve nausea (there are several brands available in your local drugstore but keep in mind that these don't work for everybody), Dramamine, Antevvert or Bonine can all be bought over the counter but can cause drowsiness (not recommended for divers). Some of today's popular brand-name remedies are actually Meclizine in non-prescription strength. Check the ingredients if you find one that works. You can buy generic Meclizine in the 25mg dose in quantities of 100 over the counter from your pharmacist.

Symptom #3: Well, let's say your seasickness came on really fast and it got out of hand before you felt like you could do something about it. You need to replace some nutrients to the body even if your body is going to dispel it later. The body will benefit from some of this replacement (force yourself to eat and drink but avoid alcohol). Excessive dispersement of body fluids leads to dehydration, weakness, drowsiness and apathy results. Several episodes lead to confusion, and eventually an incapacity to do anything. This is really an unfortunate situation if you have spent thousands for a trip and you are laying in a bed incapable of lifting your head. This is why it is so important to deal with this problem while planning your trip on dry land and before you board the boat.

Just to perplex the masses, lots of people don't get sick on wave runners and skidoos. Why is that? Well, the last piece of advice goes like this . . . stay busy! When riding a small craft, the mind is busy watching water conditions, steering, accelerating and using the brain for concentrating on others in the water. The brain is actively focusing. Similar to driving a car but riding in the car is different. While riding, the brain is passive and doing checks on how it "feels" constantly. Concentrating purely on the body because it is not distracted from listening to itself. If you feel some of this coming on, drive the boat for awhile. Also, on the water toys, you are constantly getting fresh air, the other deterrent for the ills!

As a final thought: Seasickness is an ugly day on the boat. The person is suffering. It's not something you just "get over". For those that don't get sick, serve up a little compassion and offer some assistance or understanding when someone doesn't want to go on the boatride. Especially children. They are more prone to remain silent and not disappoint a parent that wants to go.

Be well, stay well and have fun on the water!

CAW

ADA VIS GLOBAL		
MEXICAN INSURANCE		
FOR AS LOW AS		
\$58 A YEAR		
BY FAX - OR - PHONE		
1-800-909-4457		
FAX 1-800-909-1007		

NO CLUB MEMBERSHIPS OR DUES REQUIRED	ANNUAL LIABILITY INSURANCE
--------------------------------------	----------------------------

From the



by Steve Spivey

Dragon's Internet Site Report

<http://www.gofishin.com/GoFishin.Com>
 "Discount Gear and Tackle 1-888-856-3664 Toll Free. Over 500 new, brand name, closeout & clearance, guaranteed fishing related items!
 All orders over \$75 now shipped free!"

Comments:
 This place has a limited selection at discount prices. Some items are not in "new-in-the-box", like display models, etc. If you have doubts or questions you can E-mail or call them. I bought a couple of reels here and found them to be helpful and honest.

fishnet

< * } } } >

The word "yacht" comes from the Dutch verb "jacht".
 Literal translation? "to throw up violently"

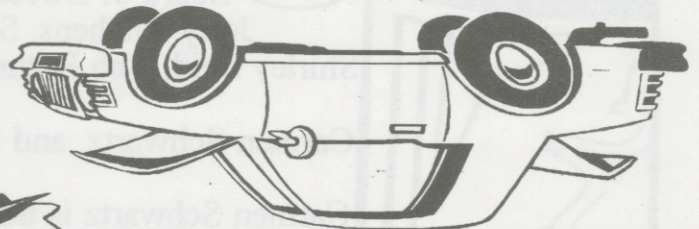
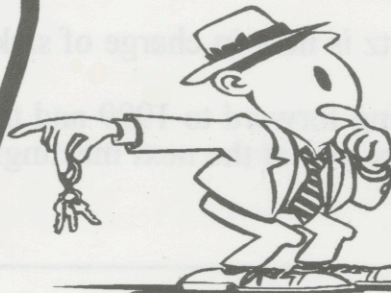

DON'T DRINK & DRIVE!

Skip Jack, Dorado, Sailfish ... Go Trolling!!

Check out our New, Large Selection of **TOP WATER TROLLING LURES**

We Have Lots of Medium & Large **SCAMPI TAILS**

Now in Stock...

Shakespeare VHF Radios & Antennas

Penn 114HLW 6/0 Reel \$149⁹⁹

CBCS Members 10% discount on all ACCURATE Products & SABIKI Bait Rigs

UP TO 250LB. SPECTRA LINE NOW IN STOCK!

VISA	CAMELBACK		
MasterCard	PHOENIX FISHING SUPPLY	↑ N	
DISCOVER	HIGHLAND	16th STREET	SQUAW PEAK PKWY

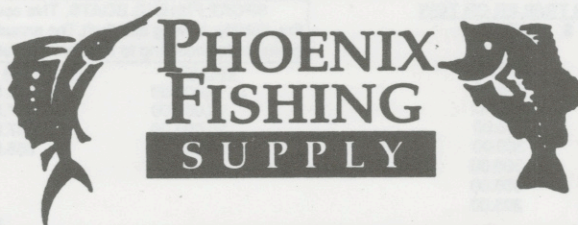

4810 N. 16th Street
 Phoenix, AZ 85016
 (602) 266-2624

HOURS:
 Mon - Fri: 9 - 6 • Sat: 9 - 5 EXP
 Sunday: Gone Fishing! 1/31/99

ARIZONA'S MOST COMPLETE SALT WATER, FRESH WATER & FLY FISHING STORE

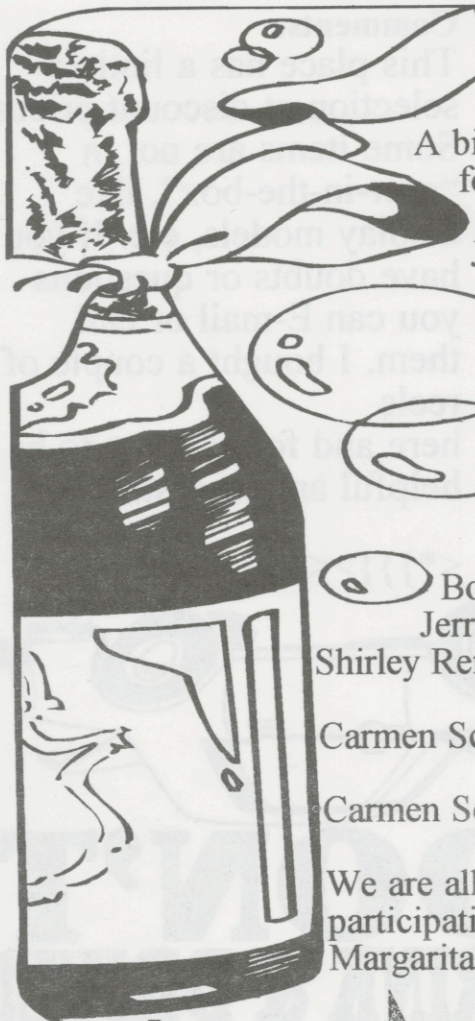

Tucson Chitter Chatter

A big applause and thank you goes to Mike and Billie Jo Carnes for hosting the December meeting at their lovely home. They provided the meats and drinks, and let me tell you, that Billie Jo knows how to decorate for Christmas! Everyone had a great time and there was lots to eat.

The votes are in and your new 1999 Officers and Board of Directors are:

Ken Harnett President
 Sal Otanez Vice President
 Billie Jo Carnes Secretary
 Enidina Otanez Treasurer

Board of Directors: Marion Hotchkiss, Al Kinder, Bud King, Jerry Kitchens, Sylvia Kitchens, Carla Stephens, Alan Peterson, Shirley Reid, Bob Rothrock, Ray Hayes and Rick Schwartz.

Carmen Schwartz, and Marion Hotchkiss are the new auditors.

Carmen Schwartz is now in charge of sick bay.

We are all looking forward to 1999 and thank everyone for their participation. See you at the next meeting. January 13, 6:30 pm @ Las Margaritas.



ALEJANDRO PORTUGAL M.

SEGUROS - INSURANCE

MULTIPLE FAMILY POLICY. This policy covers your house & garage and their contents against the following risks: Fire, Wind Damage, Lighting, Break-in, Earthquake, and Satellite Antennas.

	REPLACEMENT COST											
	THE COVERAGE & PREMIUMS ARE LISTED BELOW											
	\$ 25,000	\$ 30,000	\$ 45,000	\$ 55,000	\$ 65,000	\$ 75,000	\$ 85,000	\$ 100,000	\$ 150,000	\$ 175,000	\$ 200,000	\$ 250,000
BUILDING	\$ 25,000	\$ 30,000	\$ 45,000	\$ 55,000	\$ 65,000	\$ 75,000	\$ 85,000	\$ 100,000	\$ 150,000	\$ 175,000	\$ 200,000	\$ 250,000
CONTENTS	5,000	8,000	12,000	15,000	18,000	20,000	25,000	30,000	35,000	40,000	50,000	60,000
BURGLARY	5,000	8,000	12,000	15,000	18,000	20,000	25,000	30,000	35,000	40,000	50,000	60,000
BROKEN GLASS	1,000	1,250	1,500	1,500	2,000	2,000	2,500	2,500	3,000	3,500	4,000	5,000
LIABILITY	60,000	60,000	60,000	60,000	60,000	60,000	60,000	60,000	60,000	60,000	60,000	60,000
Annual Premium	\$ 95.42	\$ 120.45	\$ 167.47	\$ 199.92	\$ 236.77	\$ 264.85	\$ 307.17	\$ 358.05	\$ 436.15	\$ 500.50	\$ 586.85	\$ 715.55
Earthquake Excl.	67.92	87.45	117.97	139.42	161.97	179.02	210.37	248.05	271.15	308.00	366.85	440.55

Automobile Policies for all Mexico
 We can offer you 4 types of policies:



- 1) Liability Insurance Policy which insures you with your driver's license number, driving any vehicle (ATC's, and road vehicles) anywhere in Mexico. The premium is \$ 120.00 per two drivers and \$ 65.00 for one.
- 1) Liability insurance policy which covers your vehicle anywhere in Mexico. The premium is \$80.00 per year.
- 2) Liability insurance policy which covers your vehicle and trailer or tow. The premium is \$ 90.00 per year.
- 3) Full Coverage Insurance anywhere in Mexico.

The annual premium is according to the car's value.

VALUE	PREMIUM	WITH TRAILER OR TOW
FROM: \$ 1,000 - \$ 5,000	\$ 130.00	\$ 170.00
6,000 - 10,000	173.00	215.00
11,000 - 15,000	190.00	230.00
16,000 - 20,000	205.00	245.00
21,000 - 25,000	230.00	260.00
26,000 - 30,000	255.00	275.00
31,000 - 35,000	270.00	300.00
36,000 - 40,000	290.00	390.00
41,000 - 45,000	310.00	365.00
46,000 - 50,000	330.00	395.00

SPORT FISHING BOATS. This covers fire, liability, sinking and theft. The annual premium is according to the boat's value.

VALUE	PREMIUM
\$ 10,000.00	\$ 225.50
15,000.00	337.92
20,000.00	447.92
25,000.00	555.50

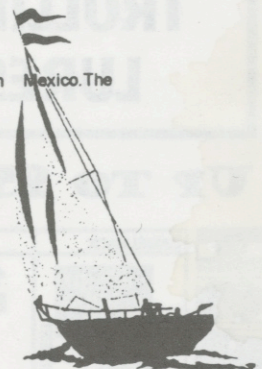

P.O. BOX 402
 LUKEVILLE AZ.
 85341

BLVD. BENITO JUAREZ & SIMON MORUA
 PUERTO PEÑASCO, SONORA 83550

PHONE: 011 - 52 - (638) 3 - 23 - 90
 3 - 40 - 70
 3 - 23 - 24

PROMOTORA TURISTICA PLAYA ESCONDIDA, S.A. DE C.V.

Attention: all of you lookers and shoppers who have been pacing off your choice of lots for the past year or more. As soon as you receive your January issue of the Cholla Chatter you will be adding another resolution to your list. Now is the time to make that big decision and treat yourselves to a belated Christmas present.

PROMOTORA TURISTICA PLAYA ESCONDIDA, S.A. DE C.V., will be increasing the price of lots in Cholla Bay as of February 1, 1999, so you need to act now in order to get in on the existing bargain prices. Perhaps you are already a lot owner and have been thinking about an adjacent lot or just another lot for future investment. Now is the time to take advantage of the reasonable prices. If you are one of the shoppers who have been "thinking" about it...take the plunge and fulfill your dream plan. For more sales information contact Reyel Taylor at the new main office located on Cholla Bay Road. Mr. Taylor is the General Manager for the Company and can be reached direct dial 011-52-638-35790. Also at the same office ready to be of service to you is sales executive for the Company, Linda Jennings.

If you are in Cholla Bay stop in the Cholla office and Betty Munro can give you additional information and set up appointments with the final sales persons.

Get in on the best deals...invest now.



KIRKWOOD SHUTTERS LTD.

Walt & Helen Kirkwood

1040 E. Camelback Rd. • Phoenix, AZ 85014

274-9300

CHARLES M. WILMER

Attorney at Law

Certified Specialist, Workers' Compensation
Arizona Board of Legal Specialization

Telephone (602) 241-9424

722 E. Osborn Rd., Suite 120
Phoenix, AZ 85014-5215

Steve and Sandy's WHY NOT TRAVEL STORE

G
A
S



F
O
O
D

MEXICAN INSURANCE

P.O. 7135 • WHY, AZ 85321

Fax 520-387-6091 • (520) 387-7783

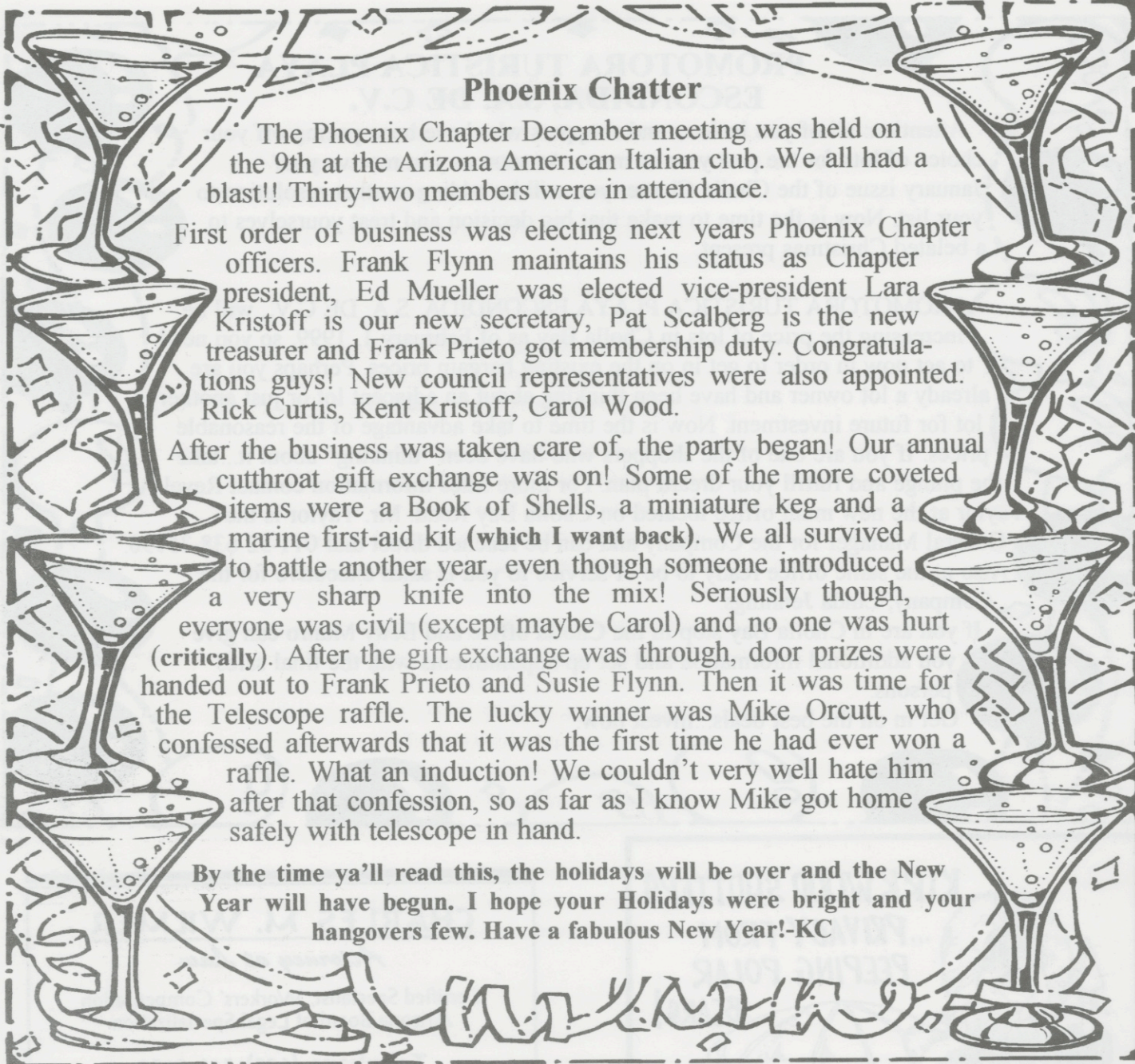

Phoenix Chatter

The Phoenix Chapter December meeting was held on the 9th at the Arizona American Italian club. We all had a blast!! Thirty-two members were in attendance.

First order of business was electing next years Phoenix Chapter officers. Frank Flynn maintains his status as Chapter president, Ed Mueller was elected vice-president Lara Kristoff is our new secretary, Pat Scalberg is the new treasurer and Frank Prieto got membership duty. Congratulations guys! New council representatives were also appointed: Rick Curtis, Kent Kristoff, Carol Wood.

After the business was taken care of, the party began! Our annual cutthroat gift exchange was on! Some of the more coveted items were a Book of Shells, a miniature keg and a marine first-aid kit (which I want back). We all survived to battle another year, even though someone introduced a very sharp knife into the mix! Seriously though, everyone was civil (except maybe Carol) and no one was hurt (critically). After the gift exchange was through, door prizes were handed out to Frank Prieto and Susie Flynn. Then it was time for the Telescope raffle. The lucky winner was Mike Orcutt, who confessed afterwards that it was the first time he had ever won a raffle. What an induction! We couldn't very well hate him after that confession, so as far as I know Mike got home safely with telescope in hand.

By the time ya'll read this, the holidays will be over and the New Year will have begun. I hope your Holidays were bright and your hangovers few. Have a fabulous New Year!-KC



SETH SMITH PROPELLERS

2136 E. Indian School Rd.
Phoenix, AZ 85016

468-3346

**PROPELLER, SKEG AND
ALUMINUM BOAT REPAIR**

**LARGE SELECTION OF BOTH
NEW AND USED PROPELLERS**

Propeller Specialists Since 1958



La Casa De La Sirena Ocean View Condos

Cholla Bay, Mexico

1 & 2 Bedroom, Fully Furnished Units
Air Conditioned • Heat • Pressure Water
DAILY • WEEKLY • MONTHLY • ANNUAL RATES

USA Phone: 520-364-2329

**Court's Custom Tackle
& Marine Supply**



*Custom Fishing Rods
Specialize Penn and Daiwa Reels*

Herman E. Court
7 West Erie Drive
Tempe, Arizona
85282
(602) 967-5147
Fax (602) 967-5148

DISCOUNT ACCESSORIES & CUSTOM CANVAS

ABC MARINE

5054 South 40th Street
Phoenix, AZ 85040

Frank & Dorothy Wagner (602) 470-1600

CHOLLA CHAPTER CHITTER CHATTER

Dear Readers,

I am working under a handicap this month (I fell and hurt my hand). So this will be short.

Cholla Chapter held their December 8th meeting at Aladinos (Paraiso del Desierto) 88 Dinners were served. There was a short business meeting and election of officers for 1999. They are as follows: President - Bob Belk, Vice President - Ken Goodin, Secretary - Pat Goodin and Treasurer - Donna Blair.

Membership reported we now have 205 paid voting memberships. Speaking of membership, dues are due. In regard to the delay of your ballot for Equal Representation; the Board of Directors of the Cholla Chapter of the CBSC have been waiting for the mailing list of paid, voting members of the other chapters. When you do receive your ballot, Please vote as soon as possible. Sickbay representative, Bev (3-6469) says Carl is feeling much better. We haven't heard of anyone else being ill, so I guess, no news is good news. We would like to extend our deepest sympathies to the friends and families of Al Witham (Cholla Chapter) murdered in his home here. And Jim Eckles (Casa Blanca Bed & Breakfast), killed in an auto accident. Also to Vilma Wiswal who lost her brother recently. Our prayers and thoughts are with you all at this most difficult time. Guests at the dinner meeting were, Pat and Joe Lake, Bill and Beverly Routh, Gayle and Euria Swingover, Barbara and Ray Mollit, Joan Goebel, Barb and Doug Duncan. Welcome to all! Thank you to all of the businesses and individuals who donated raffle prizes this month. The proceeds, \$555.00.

Went to Mama Connie and The Soup Kitchen. Canned food was collected and donated to St. Vincent de Paul. And checks were given to St Vincent de Paul and La Montanan, Casa Hogar and Esperanza Children's Home. We were asked to announce that there will be a yard sale to benefit Helping Hands Worldwide, Donations are being accepted at Casa de Carolina on January 15 and 16.

That's all for now. Take care and have a **HAPPY, HEALTHY**

NEW YEAR

L.D.

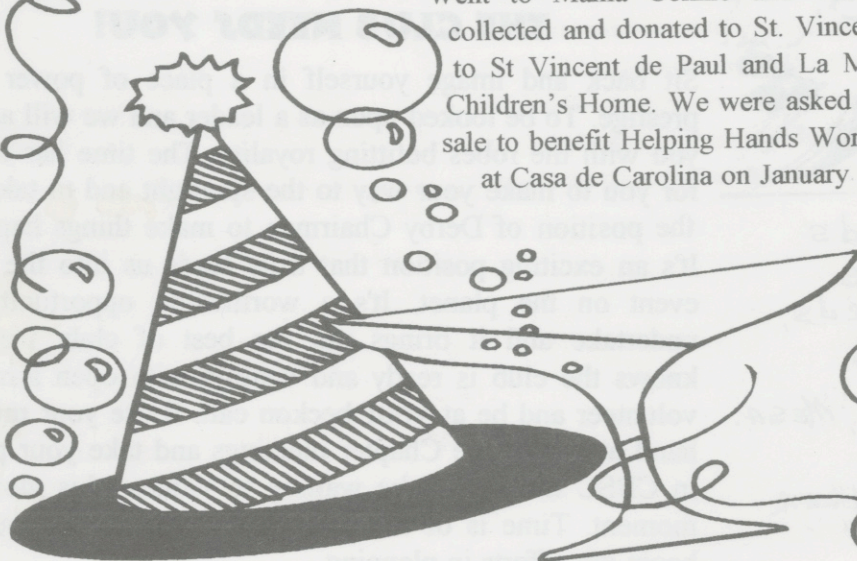

JJ'S CANTINA

CHOLLA BAY, MEXICO

Angler of the Year Phase I



February 12, 13, 14, & 15

Thank You



To ALL The CARING FRIENDS
IN CHOLLA AND LOS CONCHAS
FOR MANY PHONE CALLS, CARDS,
VISITS AND HELP MY FAMILY
RECEIVED WHILE I WAS AT
VALLEY LUTHERAN HOSPITAL, MESA.

SINCERELY
BRUCE BEIDLER
"WOLVERINE"



Licores y Curios Vasquez

Benito Mendoza R.
Administrator

Blvd. De Las Americas No. 11
Sonoyta, Sonora, Mexico

Tel. (651) 2-1189

01152-

THE CLUB NEEDS YOU!

Sit back and image yourself in a place of power and prestige. To be looked upon as a leader and we will adorn you with the robes befitting royalty. The time has come for you to make your way to the spotlight and to take on the position of Derby Chairman to make things happen. It's an exciting position that truly leads us into the best event on the planet. It's a worthwhile opportunity to undertake and it brings out the best of club. Heaven knows the club is ready and waiting with open arms to volunteer and be at your beckon call. Raise your mighty hand at any of the Chapter meetings and take your place in CBSC history! We're waiting to witness this glorious moment. Time is of the essence and we are anxious to begin our efforts in planning.

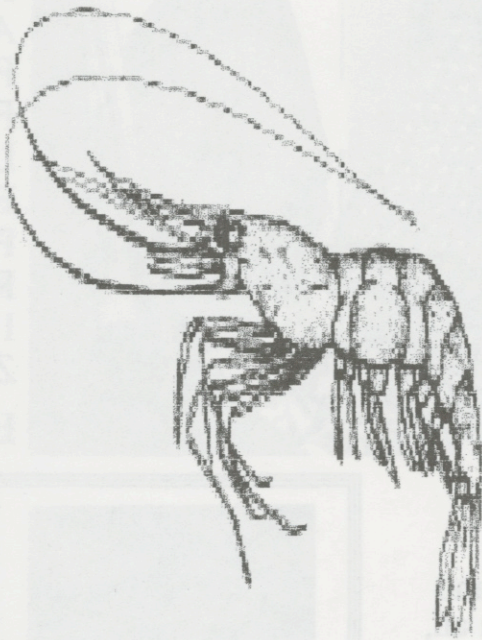

Shrimp Trivia

How many eggs does a shrimp produce?

Answer: 500,000

How long do shrimp live?

Answer: some live to 6 1/2 years

Shrimp boats and fishing

Fishing does fall prey to the commercial shrimp boats and anyone that says that is poppy cock needs to get a life. Shrimp boats are very hard on the sport of fishing. Lately, from October to current notice. An extra fleet seems to have plopped themselves in our waters. This will effect the day fisherman more than longer range. The shrimp boats are likely to stay through the season

Good luck to all of the fisherman during the 1999 season

H a p p y New Year to all of the members of the CBSC!

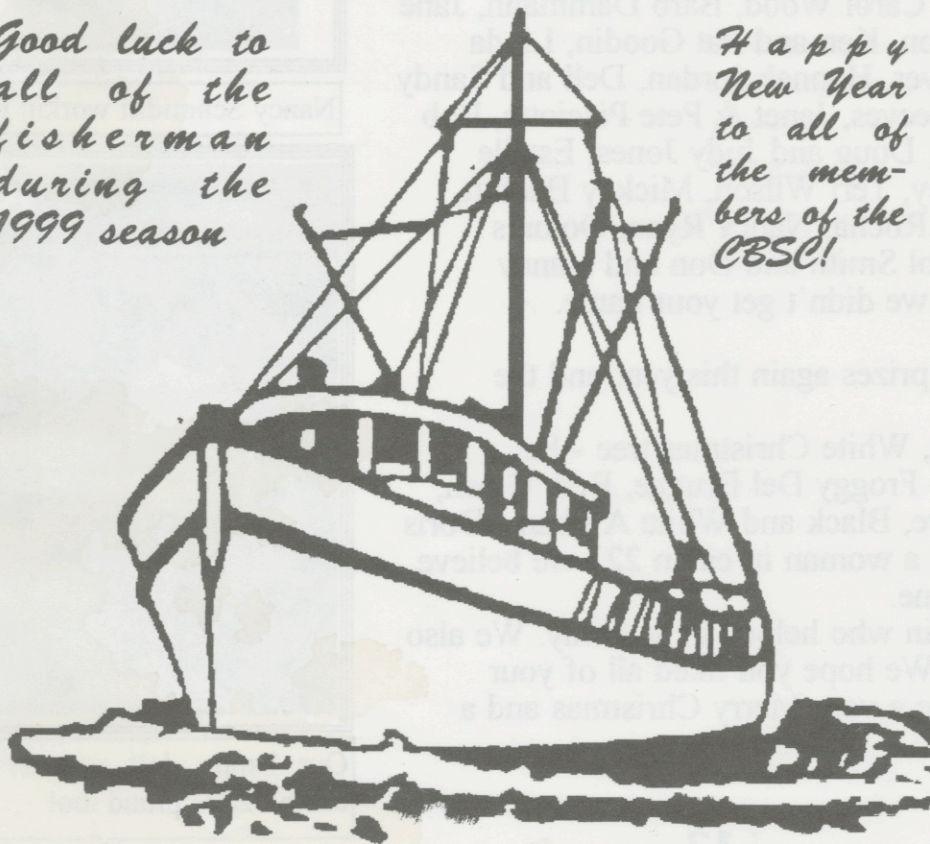

Shopping for Shrimp?

1. Color is important, excessive black means extensive period of sitting around. Blackening of the shrimp is common and a pinkish orange color. The pinkish orange shell is the visual flag to be aware of mushy meat.
2. Take a moment to smell the shrimp. A sure sign of shrimp sitting too long on the dock is the smell. Less odor, the fresher the shrimp
3. Deal with the shrimp as soon as possible. Within 24 hours if at all possible. Anyone who has left the shrimp (legs and shells) in the garbage in the house can attest to the decomposition smell emanating from the garbage. Shrimp really don't have much of a shelf life in the cooler even on ice.
4. Clean and freeze as quickly as possible if you have the means. It is far better to shell and devein, than freeze with the shell and vein still in.
5. Always wash well after shelling and deveining prior to freezing.
6. Ask any unfamiliar guests if they have an allergy to shell fish, you'd be surprised what a heartache you can avoid by just asking. Never cook something else in the shrimp boil pan without cleaning thoroughly if you do have a guest in the house with a shellfish allergy. Shrimp do leave a toxic residue in the boil pan to a sensitive guest with allergies

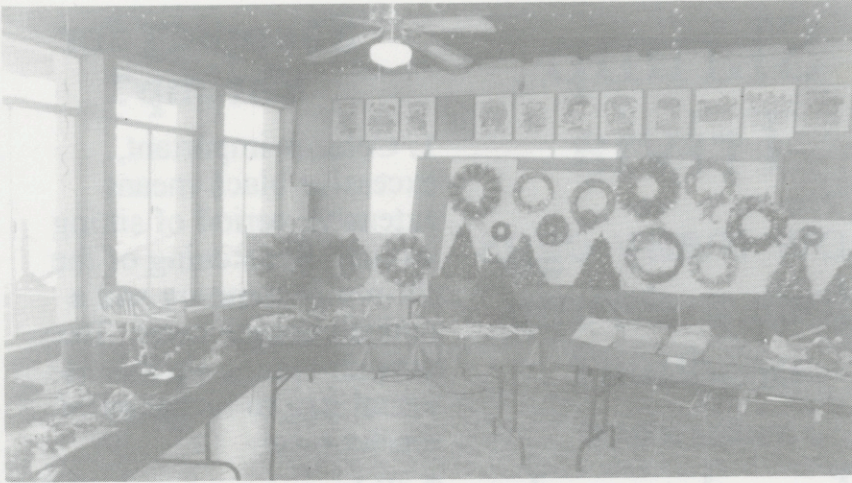

Craft and White Elephant Sale

What a great sale we had this year! We had lots of new items and had lots of "white elephant" items, plus a rummage sale. All in all, we made over \$2000. As you probably know, the proceeds go to finance the Christmas party for our Colla Bay Mexican families.

As usual, we try to keep track of people who helped out at the sale, donated crafts for the sale or the raffle, or baked goods. It's hard to get everyone's names, so if your name isn't here, we're really sorry that we missed you and we do thank you very much for your support.

The following are people that did help in some way: Billy Jo Carnes, Lew and Agnes Felton, Carol Wood, Barb Dammann, Jane Beidler, Pete and Shirley Peterson, Ken and Pat Goodin, Linda Dodge, Dee Martin, Sugar Brewer, Hannah Jordan, Dell and Sandy Moore, Pauline Shelby, Edith Reeves, Janet & Pete Pisciotta, Bob & Dienna Belk, Bev Glasenapp, Doug and Judy Jones, Estelle Maud, Bev Beatty, Mary Hawley, Teri Wilson, Mickey Babbitt, Miki Harmon, Cruz and Nancy Rocha, Nancy Ryan, Dolores Zajehowski, Liz Cummins, Carol Smith and Don and Nancy Schmidli. Again, we're sorry if we didn't get your name.

Our raffle had some really nice prizes again this year and the following people won:

Christmas wreath - Doris Davis, White Christmas tree - Pat Goodin, Tecate Christmas tree - Froggy Del Brugge, Red, Green, and White Afghan - Frank Rowe, Black and White Afghan - Doris Davis, and the doll was won by a woman in cabin 227 we believe, but failed to write down the name.

We want to thank everyone again who helped in any way. We also want to thank all the shoppers. We hope you liked all of your purchases and we wish everyone a very Merry Christmas and a Happy New Year.



Nancy Schmidli workin it



Our happy doll winner at cabin #227...proud too!



In the lower level of the CBSC, local women are given the opportunity to "shop til ya drop" at severely slashed rates. This gives them the one chance all year to choose what they want and to get what their family really needs. With thanks to all that donated and may the New Year bring forth more open hearts next time!

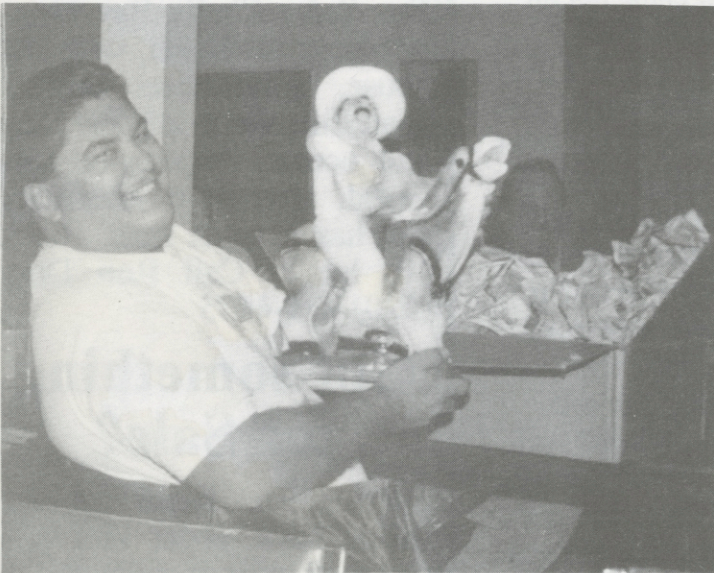

Frank Prieto proudly displays his prize from the Brown Bag auction. His fellow brown baggers ooh'd and Ahhh'd over this fine piece of artwork. Not everyone can have Frank's luck of the draw though and we picture here to drool over until the next auction. Keep wishin and congrats Frank!

Kent Kristoff holds on tightly to his ceramic Hamburger, as Kelly and Dave Adams formulate a plan to get it away from him. Lucky for Kent, he's got a little bit of distance and a strong desire to hang on to this coveted prize. The gift certificate that came with the hamburger was nice too!

Letter to the Editor

COMMUNICATING IN CHOLLA BAY
By Roger Harmon

In Cholla Bay we have power lines, but not power, and we have telephone lines, but not telephones. The power could be turned on for some people by the time you read this. The telephone service could be available early in 1999. In the meantime, if you have a Cellular One phone, you can call back to the USA or even Puerto Penasco.

To call Puerto Penasco, you just dial the five digit local number. If you have any problems, dial "*611" which is customer service. Sometimes your phone has to be "registered" with the Mobitel computer before you can make or receive calls.

A short lesson in cellular telephone systems. There are two carrier systems: Carrier "A" is Cellular One in Arizona and Mobitel in Puerto Penasco and the "B" carrier is

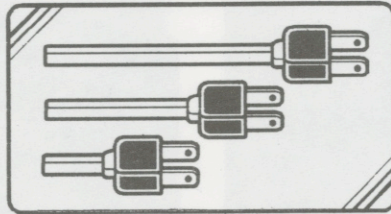

AirTouch in Arizona and Telecel in Puerto Penasco. The following techniques work on the A carrier. I have not had an opportunity to test them on the "B" carrier. For a long time you could dial "*288" to connect to AT&T and then use your AT&T calling card to place a call in the United States. "*288" doesn't seem to be working at the moment and I haven't found anyone that can explain the problem. Instead if you want to call the USA on your cell phone from Cholla Bay, You can dial 1*95 (area code) and the seven digit telephone number. The charges will come out on your cellular bill. Mobitel Customer Service also told me that if "1*95" didn't work, to try "1*00". I haven't tried the latter because the former works fine. Before you go to Mexico, call Cellular One Customer Service and make sure your service is configured to work in Mexico. If you have a Cellular One phone and someone calls your cell phone in Arizona, the call will follow you and your phone will ring in Mexico. Of course you will be paying Cellular One, an international call and Mobitel. The cost per minute is between three and four dollars. This is a dynamic situation and I will try to keep you informed of changes as I learn of them. If you have any experiences with AirTouch in Puerto Penasco or other information you would like to share, please e-mail me at rogerharmon@technologist.com.

CLASSIFIED

House for Sale, 4 BR, 2 Bath, 3 story, on the ocean, 2 car garage, washer and dryer. Views directly across the Sea of Cortez to San Felipe. Electrical 120/240, solar, generator backup, LP gas heater, 2 AC units. Cholla Lot M3-22, \$180,000. See Betty Munro at Cholla Bay Office.

Boat Barn for Sale, 12' x 30' with toilet, 2 water tanks, and laundry sink. Utility assessment paid. Space for 28' RV along side with utility and septic for RV, \$25,000. One lot off the ocean bay side. See Betty Munro at Cholla Bay Office.

For Sale: Cholla Bay Property next to Beach, with old house, some trees and a beautiful view of the bay and ocean. Property is surveyed, ready for electricity and has deed of trust. Block 16, lot 8. Call Ron Doss (520) 474-4475

Got something for Sale?

Rates are listed on the inside back cover and you can mail your requests to:

**Editor of Cholla
Chatter**

**C/O Carol Wood
3907 East Glade Ave
Mesa, Arizona
85206**

Deadline: 18th of each month

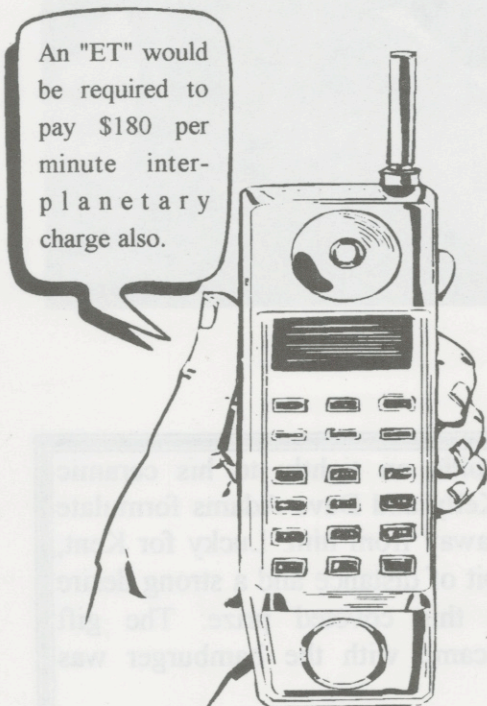

CHATTER ADVERTISING RATES

10% DISCOUNT ON ADS PAID
FOR ONE YEAR IN ADVANCE*

PRICES ARE FOR CAMERA READY ADS

FULL PAGE (7 1/2" X 10") \$165.00 PER MO.
1/2 PAGE (7 1/2" X 4 7/8") \$90.00 PER MO.
1/4 PAGE (3 1/2" X 4 7/8") \$50.00 PER MO.
1/8 PAGE (3 1/2" X 2 3/4") \$30.00 PER MO.
BUSINESS CARD (3 1/2" X 2") .. \$20.00 PER MO.

CLASSIFIED ADS: Members in good standing may place classified ads. Ads are \$5.00 per month and should be approximately 50 words..

See bottom of Classified Ad for address

Make checks payable to:

Cholla Bay Sportsmen's Club

Send your ad along with name, address, and phone number to our Advertising Chairperson:

Kelley Adams
6824 S. Hardy Drive • Tempe, AZ 85283
(602) 345-0623

ADDRESS CHANGES !!

If you change your address, it is very important that you contact your Membership Chairman immediately. This is the only way you will continue to receive the CHATTER. The US Postal Service will not forward or return Bulk Mail.

CHOLLA: NANCY SCHMIDLI
P.O. BOX 218 • LUKEVILLE, AZ 85341

TUCSON: SHIRLEY REID
1440 E. HAMPTON • TUCSON, AZ 85719

PHOENIX: Frank Preto
1241 W. University Apt #3 Tempe, Arizona 85281

- OLD ADDRESS -

NAME _____

ADDRESS _____

CITY _____ ST _____ ZIP _____

- NEW ADDRESS -

NAME _____

ADDRESS _____

CITY _____ ST _____ ZIP _____

EFFECTIVE DATE _____

TAKE THIS OPPORTUNITY TO INVITE A FRIEND TO JOIN THE CHOLLA BAY SPORTSMEN'S CLUB

This application and payment may be turned in at the Radio Shack or Mailed to:

PHOENIX CHAPTER
P.O. Box 7171
Phoenix, AZ 85011

CHOLLA CHAPTER
P.O. Box 267
Lukeville, AZ 85341

TUCSON CHAPTER
Shirley Reid
1440 E. Hampton
Tucson, AZ 85719

DUES PER YEAR: \$30.00

SINGLE

FAMILY

Membership dues and other activities of the CHOLLA BAY SPORTSMEN'S CLUB have funded the purchase of radio equipment and continue to support the operation and maintenance of Marine VHF Radio (Channels 16 & 26) for the Northern Sea of Cortez. Also CB Radio (Channel 3) in the Cholla Bay area. The CLUB pays the salary of the Cholla Bay Radio Operator, is prepared to direct Search & Rescue operations and when necessary can assist with some arrangements for the emergency transportation of critically ill or injured. The CLUB also conducts an annual Fishing Derby, publishes the monthly "CHOLLA CHATTER" and promotes good relations between American visitors and our Mexican neighbors.

Name: _____ Spouse: _____ Phone: _____

Address: _____ City, State: _____ Zip: _____

Children Under 18: _____ Names & Ages: _____ Cabin #: _____

PLEASE CHECK BOX FOR CHAPTER AFFILIATION

1999 JANUARY - ENERO

DOMINGO SUNDAY LUNES MONDAY MARTES TUESDAY MIERCOLES WEDNESDAY JUEVES THURSDAY VIERNES FRIDAY SABADO SATURDAY

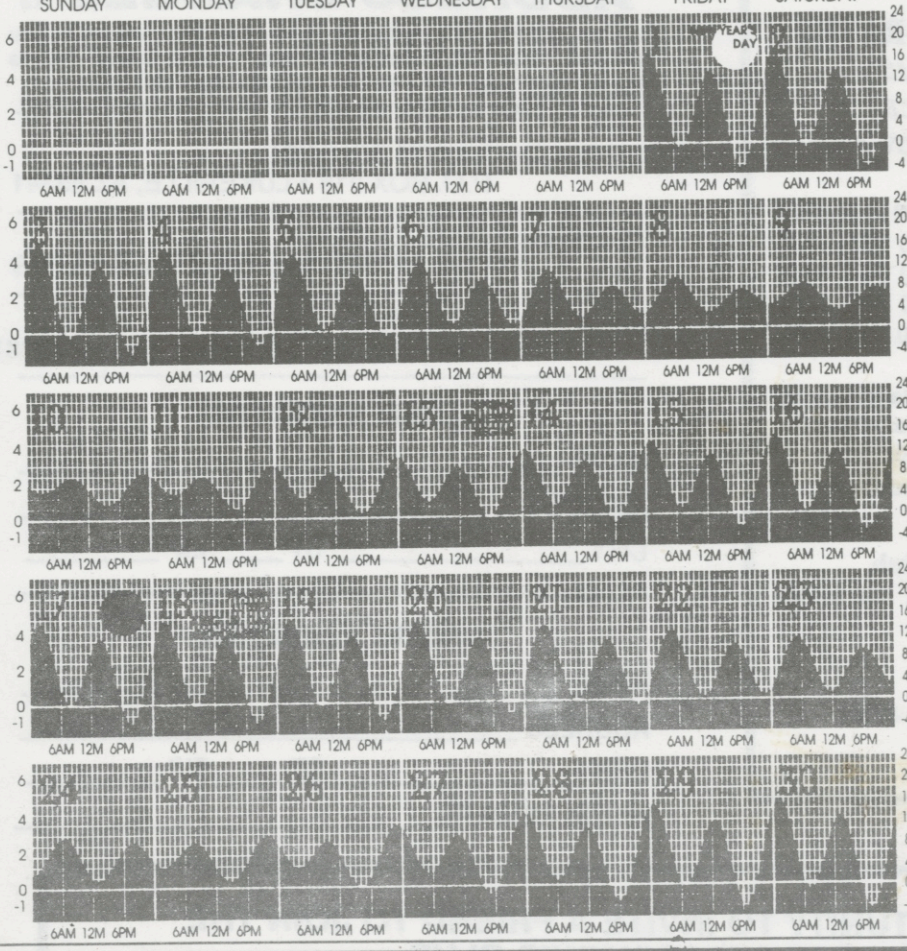

3907 East Glade Avenue
Mesa, Arizona 85206

Bulk Rate
U.S Postage

PAID
Permit No. 138
Scottsdale, AZ

DAVE/KELLEY ADAMS
6824 S HARDY
TEMPE AZ 85283