



Volume 44, No. 1

January 2001

*Feliz Año Nuevo*



# 2001 CHOLLA BAY SPORTSMEN'S CLUB • OFFICERS

**COUNCIL OFFICERS:**

**CHAIRMAN:** BOB BELK.....CHOLLA  
**VICE CHAIR:** ALAN PETERSON.....327-2570  
**SECRETARY:** PAT GOODIN.....CHOLLA  
**TREASURER:** ENEDINA OTAÑEZ...575-0044

**OFFICIAL PUBLICATION:** CHOLLA CHATTER

**EDITORS:** MARINA MONTAÑO.....882-6551  
 chollachatter@hotmail.com

**PRINTER:** A-COMMERCIAL PRINTING

**COUNCIL REPRESENTATIVES:**

**CHOLLA:**

BOB BELK.....CHOLLA  
 PAT GOODIN.....CHOLLA  
 NANCY SCHMIDLI.....759-0181

**TUCSON:**

RICK SCHWARTZ.....745-0522  
 SAL OTAÑEZ.....575-0044  
 ALAN PETERSON.....327-2570

**PHOENIX:**

FRANK FLYNN.....956-3386  
 KENT KRISTOF.....347-9577

**COMMITTEE CHAIRPERSONS:**

**FISHING DERBY:**.....LONNY BRANUM & BUSTER SMITH

**CHATTER:**.....MARINA MONTAÑO

**SHIP STORE:**.....

**RADIO:**.....ALAN PETERSON

**BUILDING:**.....KEN GOODIN

**BIG TEN:**.....BRAD MOEN

**X-MAS PARTY:**.....NANCY SCHMIDLI & SANDY MOORE

**OFF ROAD TRIPS:**.....

**AUDITORS:**.....

**CHOLLA CHAPTER**

**PRESIDENT:** PHIL GOBIN.....35099  
**VICE PRES.:** HAROLD RUNNER...25078  
**SECRETARY:** PAT GOODIN.....25056  
**TREASURER:** BOB ADAMS.....25034

**MEMBERSHIP:**

NANCY SCHMIDLI  
 P.O. BOX 218  
 LUKEVILLE, AZ 85719

**BOARD OF DIRECTORS:**

MICKY BABBITT.....CHOLLA  
 BOB BELK.....CHOLLA  
 KEN GOODIN.....CHOLLA  
 CLIVE JORDAN.....CHOLLA  
 D.J. MARSHALL.....PEÑASCO  
 BILL McCARTNEY...PLAYA DE ORO  
 DON SCHMIDLI.....CHOLLA  
 NANCY SCHMIDLI.....CHOLLA  
 RICK SMITH.....CHOLLA

**REPORTERS:**

PAT GOODIN.....CHOLLA  
 NANCY SCHMIDLI....CHOLLA

**SICK BAY:**

DON SCHMIDLI.....CHOLLA

**AUDITORS:**

PAT GOODIN.....CHOLLA  
 NANCY SCHMIDLI....CHOLLA

**TUCSON CHAPTER**

**PRESIDENT:** SAL OTAÑEZ.....575-0044  
**VICE PRES.:** RICK SCHWARTZ.....745-0522  
**SECRETARY:** BILLIE JO CARNES...299-8051  
**TREASURER:** ENEDINA OTAÑEZ...575-0044

**MEMBERSHIP:**

SHIRLEY REID.....326-1090  
 1440 E. HAMPTON  
 TUCSON, AZ 85719

**BOARD OF DIRECTORS:**

RAY HAYES.....  
 MARION HOTCHKISS.....749-3460  
 AL KINDER.....749-1477  
 BUD KING.....721-8080  
 JERRY KITCHENS.....749-4242  
 SYLVIA KITCHENS.....749-4242  
 ALAN PETERSON.....327-2570  
 SHIRLEY REID.....326-1090  
 CARLA STEPHENS.....743-3075

**REPORTER:**

CARLA STEPHENS.....403-8737

**SICK BAY:** CARMEN SCHWARTZ.  
 745-0522

**AUDITORS:**

MARION HOTCHKISS.....749-3460  
 CARMEN SCHWARTZ.....

**PHOENIX CHAPTER**

**PRESIDENT:** KENT KRISTOF.....602-728-0846  
**VICE PRES.:** RICK CURTIS.....602-254-8530  
**SECRETARY:** LARA KRISTOF.....602-728-0846  
**TREASURER:** PAT SCALBERG.....480-483-7669

**MEMBERSHIP:**

BUSTER SMITH.....480-991-3197  
 17442 N. 60TH PLACE  
 SCOTTSDALE, AZ 85254 (jsmit72@attglobal.net)

**BOARD OF DIRECTORS:**

LONNIE BRANUM.....582-1674  
 RICK CURTIS.....254-8530  
 FRANK FLYNN.....956-3386  
 KENT KRISTOF.....728-0846  
 FRANK PRIETO.....440-7708  
 BUSTER SMITH.....480-991-3197

**REPORTER:**

LARA KRISTOF.....728-0846

**SICK BAY:**

KELLEY ADAMS.....345-0623

**AUDITORS:**.....

**CHOLLA BAY RADIO NETWORK**

**VHF**

CHANNEL 16.....EMERGENCY  
 CHANNEL 26.....MARINE

**OPERATOR:** AGUSTIN LEON

**CB RADIO**

CHANNEL 3.....MONITOR  
 CHANNEL 9.....EMERGENCY

**AM MARINE, SHIP TO SHORE**

2182 SAFETY & CALLING  
 2555 BOAT TO SHORE  
 1638 BOAT TO BOAT

## TUCSON CHAPTER CHITTER CHATTER

Christmas cheer and great food was shared at the brightly decorated home of Mike and Billie Carnes by the Tucson chapter of CBSC, on Dec. 12. The colorful evening seemed to really start the holiday season for the attending members. Many were missed especially Bob Rothrock who was certainly there in spirit. The good memories of our past president will linger in our hearts. We want to thank Billie and Mike for being the most



gracious hosts and preparing the delicious ham and turkey on their special rotisserie. We enjoyed all the variety of side dishes. Not one duplicate was donated. The gifts were great which were door prizes. Now, those were a different story. Members duplicated in their winnings and do you think they shared with us poor losers who didn't win a thing. You're right we were left with hugs and kisses and a Merry Christmas, Happy New Year, and we'll see you in Cholla. Oh well, maybe next time.

Sal Otanez, Billie Carnes, Enedina Otanez, Shirley Reid, Pete Peterson, Carmen Schwartz, reported at a short business meeting. Shirley Peterson reminded Sal of election of officers, which he was going to delay until the January meeting. The motion was quickly taken up to re-elect the same officers and with reluctance they agreed to serve one more term said Sal. A big THANK YOU, you do such a great job. A great time was had by all as we departed into the cold night it started to rain in Tucson which added to the Christmas spirit.

(Continued on page 8)

"SERVING ARIZONA OVER 30 YEARS"

## B & M Hitches

**Auto & Truck Hitches • Accessories**  
Brake Controls • Complete Wire Hookups  
Trailer Repair  
Construction Truck Racks  
Welding Fabricating

4645 W. Missouri Ave.

**(623) 939-8240**

## CHOLLA CHAPTER CHITTER CHATTER

The Cholla Chapter held its December meeting at the Fry Shack Club House in Cholla with about 50 members in attendance. Several members cooked and served a delicious turkey dinner with all the trimmings organized by Pat Goodin. Thanks, Pat, everyone had a great time!

The main order of business was the election of officers. Those elected were: President, Phil Gobin, Vice President, Harold Runner, Secretary, Pat Goodin, and Treasurer, Bob Adams. Board members include: Mickey Babbitt, Bob Belk, Ken Goodin, Clive Jordan, D.J. Marshall, Bill McCartney, Don Schmidli, Nancy Schmidli and Rick Smith. I hope this is correct as I am writing from memory and that is very unreliable.

The Goodin's have gone to Arkansas to attend the funeral of Ken's mother. Also, I am sad to report, Harry Pearson of Las Conchas passed away in November. Our condolences to Ken Goodin and Betty Pearson and their families. Liz Cummins Upchurch had a heart attack, I think in early December, but she is all better now and we are glad to see her back in Cholla about and well. Frank Mills has been very ill but the report was that he is improving.

We have several new members: Pete and Janet Pisciotta, Bryan and Debbie Abraham, Roger and Debbie Grabske, Jim and Becky Kemp, and Gary Koehlor has rejoined with his wife Griselda. Welcome aboard!! We now have 156 members. Dues are now due for 2001. I'll get notices out soon.

(Continued on page 8)

**CHOLLA CHAPTER NEWS**

Cholla Chapter met on December 12th at the Fry Shack in Cholla Bay. It was a great meeting and dinner of turkey and all the trimmings. The Cholla gals and guys cooked and decorated the room and it was Christ-massy. About 40 people attended.

Bob Belk conducted his last meeting as president, we'll miss you, Bob. But we are looking forward to a good year with Phil Gobin as president-elect. It wasn't to close to call, as he was the only one running. Therefore we got it all done in one night. Our new VP will be Harold Runner, Treasurer is Bob Adams, and I still haven't found anyone to be secretary, so have to do it another year. What a bummer!

Since I'm in Arkansas right now, and don't have any notes with me, I don't have all the names of the board members, but will list them in next month's Chatter. This was an unplanned trip over here, as my husband's mother passed away. Of course, these things never do come at a good time.

Our January meeting will again be at JR's in Rocky Point—2nd Tuesday as usual, and same time as usual. Hope to see everyone there.

Our chapter wishes for everyone a very happy new year.

Pat Goodin

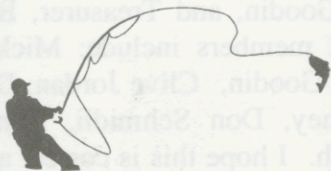

**Fly Fishing Dept.**

**PHOENIX FISHING SUPPLY**

**Arizona's Most Complete Saltwater, Fresh Water & Fly Fishing Store**

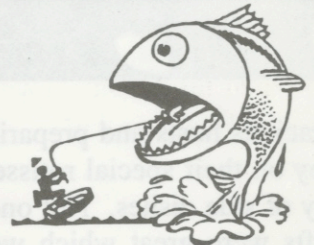

**ELECTRIC REELS**

**HOLIDAYS.....**  
We have a wide variety of Gifts for the Fishermen on your List!!!!

**Time to re-spool...  
Heavy Monofilament &  
Spectra Line in stock!**



4810 N. 16th Street • Phoenix, AZ 85016

**(602) 266-2624**

**HOURS: Mon - Fri: 9 - 6 • Sat: 9 - 5 • Sun: Gone Fishin'**

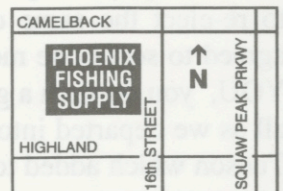

## 2000 FIESTA DE LA NAVIDAD—Cholla Bay Style

2000 marks our first Christmas celebration for our Mexican neighbors in Cholla Bay in the beautifully remodeled Fry Shack (Community Center). Everything about the celebration was delightful. Prior to the day of the party, the children of Cholla gathered at the Community Center for 3 consecutive Saturdays to practice the Christmas Carols, make props, drink hot chocolate and eat cookies and this year they baked cookies themselves to take to Casa Hogar (Old folks home). The cookies were colorful and tasted delicious.



At 11 am on Saturday, December 16, Reindeer, Xavier, pulled the sleigh carrying Santa (Sal Otanez and Mrs. Claus, Teresa Wilson) to the community center where the children cheered. Santa and Mrs. Claus went inside as the children sang verses to the traditional Las Posadas begging entrance, while invited to enter, the children lined up to have their pictures taken with Santa and Mrs. Claus. Santa's surroundings were festive with a magnificently adorned tree and lots of familiar Christmassy figures.

In Santa's workshop the children decorated frames for their pictures and made mobile Santa's. Then their tummies were treated to hot dogs, chips, cookies and punch.

Agustin, our able master of ceremonies, then announced that the children of Cholla would entertain with carols and dancing at which they did themselves proud. Our little choir grows bigger and better each year.

At last, piñata time! In the Gus Brown Plaza the children swung with all their might and those piñatas were a challenge to break but when the candy finally spilled out the fun began!

Meanwhile, Santa's sleigh was being packed with gifts for the children and trucks were filled with food boxes in which turkeys were the main attraction. When the party ended, Santa and his entourage, bells jingling, went from house to house to deliver the gifts and to wish all a happy holiday season. Families waited outside their homes and children squealed when the sleigh with Santa and Mrs. Claus waving came into view. Hugs, kisses and good feelings abounded. When the last child was hugged by Santa, the sleigh pulled away not to be seen again until Christmas 2001.



This is the fourth year that Agustin, the Cholla Children's Christmas Choir, some of their mothers and fathers and some of us went to Casa Hogar to entertain. You talk about an experience that warms the heart. The people are so precious. This year we took the cookies that the children had baked for them, a bouquet of flowers which we put in the chapel, a dinner that Agustin and others had prepared for the residents and small gifts. We snapped individual pictures of the residents and put

(Continued on page 6)

### Court's Custom Tackle & Marine Supply



Custom Fishing Rods  
Specialize Penn and Daiwa Reels

Herman E. Court  
7 West Erie Drive  
Tempe, Arizona  
85282  
(480) 967-5147  
Fax (480) 967-5148

(Continued from page 5)

them in our home-made frames for them. After the children's songs, Agustin sat next to a very old man and together they sang a beautiful love song. The folks cheered and then they got into the spirit and sang and laughed and had a great time. Each year we go a day or two after the Christmas party. You are welcome to go next year.

I think we can speak for all of you who had a hand in making the Christmas Party a reality for our Mexican neighbors in Cholla Bay when we say that it truly is a pleasure to be a part of. So many of you did so much. We were truly moved by your generosity. You contributed 56 turkeys. We used 37 of them for the families, 3 of them went to Casa Hogar, 3 of them will be used to make soup to be distributed to a barrio of 400 families and the rest went to the Red Cross who will raffle them to their 74 volunteers. You brought and wrapped gifts for the children, contributed canned goods, peanut butter, mayonnaise, jelly, hot dogs, notebooks, pencils, crayons, candy, boxes for packing. You were there to pack the boxes, wrap the unwrapped gifts, make the frames for the pictures, help with the music, shop, assemble the mobile Santa, assist the children with their crafts, decorate the community center, take the pictures, fill and hang the piñatas, operate the sound system, cook and serve the hot dogs and punch, clean up, deliver the gifts, donate money. In short-you made it all possible. We, the lucky ones who are able to participate in the party and deliver the gifts to the homes, hear the myriad cries of "gracias" and receive the hugs and see the joy. But you are the ones who make it possible.



These folks participated in one of the above mentioned ways:

Arthur and Libby Roh	Paul and Ruth Delbrugge	Edith Reeves
Bruce and Jane Beidler	Jerry and Sylvia Kitchens	Bob and Bob Dammann
Glenda Maud	Ginger Sinanovic	Barry and Joan Hall
John and Linda Perrotta	John and Liane Spolyar	Reese and Jean Gibbons
Steve and Pat Lee	Carl and Rosemary Murphy	John and Arlene Stevenson
Jean Ostberg	Stan Christian	Lew and Agnes Felton
Ole and Dawn Alcumbrac	Donna and John Wilhite	Pete and Janet Pisciotta
Lori Vivolo	Bill Beam	Jim and Carol Schmidt
Frank and Gladys Bouthillier	Kent Kittie Rollie	Ken and Ann Hartnett
Pete Blamey	Sal and Enedina Otanez	Nick and Dorothy Cuiilty
Bill and Pauline Shelby	Shirley and Pete Peterson	CBSC Tucson Chapter
Ken and Pat Goodin	Ralph and Marion Barlow	Richard and Jean Hunzikers
Buckey and Estelle Maud	Bob and Adriana Adams	Jerry and Ila Ketelhutt
Scott Jackson	Jo Heath	Dolores Sajchowski
Glenn and Di Martin	Shirley Reid	Bill and Jo Anne Dawn
Sid and Frankie Palmer	Tom and Sheryl West	Bob and Linda Eager
Rick Schwartz	Xavier Gutierrez (Buz Light Year)	Al and Molly Grijalva
Josie and Tom Chabert	Marie Rhoades	Bob Belk
Carol Smith	Sally Dalton	Mexican Mothers and Fathers
Miki Harmon	Don Schmidli	Trish Runner
Dell Moore	Agustin Leon	

(Continued on page 8)

PROMOTORA TURISTICA PLAYA ESCONDIDO S.A. DE C.V.  
CHOLLA BAY HOMEOWNERS

SANDY BEACH RESORTS, one of the largest developments in Puerto Penasco covering roughly 5,000 acres. Beautiful lots, condos, single family homes from ocean front, ocean view, atop sand dunes and scattered on "Cholla Mountain" and "Cholla Bay".

Within SANDY BEACH RESORTS are the projects, "Costa Diamante", Casablanca Golf Villas", and now offering alternative storage at "Deposito Del Mar", located on the north side of the dunes. Over 400 lots are still available in Cholla Bay.

Costa Diamante lots are designed for single family homes. The lots vary in size and location, (from beachfront to beach access.). The furthest lot being located 1500 feet from the beach. There are many lots still available. Come by and see this project, there are four homes currently built on site and more under way.

Casablanca Golf Villas are walking distance to the beach. Beautifully designed by Fausto Soto, a local well known Architect and builder. He plans to break ground and start building the first of the year. There will be a total of 159 units within the twelve buildings. The buildings will be arranged around the first golf hole located in SANDY BEACH RESORTS.

The amenities being offered at the Sandy Beach Resorts are too numerous to list here. Together they offer a first class, comfortable living community. Come by and see us at the main office on Cholla Bay road, on the north east corner of the entrance to Princessa. Open Sunday to Saturday, 9 a.m. until 6 p.m. or call 383-1111—from the U.S. 011-526-383-1111.

We need machinery: Excavator, scrapers, front end loader, grader, dump trucks, sweeper. Will trade for lots in Cholla Bay or Costa Diamante in Rocky Point call Gus or Reyl at 011-526-383-5790. If you happen to be in the possession of any of the above listed. Now is the chance to trade for a choice lot in this growing community.

The Management

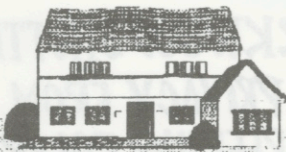

# ALEJANDRO PORTUGAL M.

## SEGUROS - INSURANCE

**MULTIPLE FAMILY POLICY:** This policy covers your house & garage and their contents against the following risks:  
Fire, Wind Damage, Lighting, Break-in, and Satellite Antennas.

THE COVERAGE & PREMIUMS ARE LISTED BELOW

BUILDING	\$ 25,000	\$ 30,000	\$ 45,000	\$ 55,000	\$ 65,000	\$ 75,000	\$ 85,000	\$ 100,000	\$ 150,000	\$ 175,000	\$ 200,000	\$ 250,000
CONTENTS	5,000	8,000	12,000	15,000	18,000	20,000	25,000	30,000	35,000	40,000	50,000	60,000
BURGLARY	5,000	8,000	12,000	15,000	18,000	20,000	25,000	30,000	35,000	40,000	50,000	60,000
BROKEN GLASS	1,000	1,250	1,500	1,500	2,000	2,000	2,500	2,500	3,000	3,500	4,000	5,000
LIABILITY	60,000	60,000	60,000	60,000	60,000	60,000	60,000	60,000	60,000	60,000	60,000	60,000
Annual Premium	\$ 69.60	\$ 87.00	\$ 115.00	\$ 134.00	\$ 155.70	\$ 171.00	\$ 200.80	\$ 232.70	\$ 288.80	\$ 328.40	\$ 390.00	\$ 469.99

Earthquake optional

Automobile Policies for all Mexico  
We can offer you 4 types of policies:

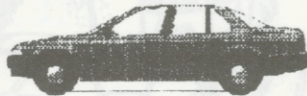

- 1) Liability Insurance Policy which insures you with your Driver's License number, driving any vehicle (ATC'S. and road vehicles) Anywhere in Mexico. The premium is \$120.00 per two drivers and \$65.00 for one.
- 2) Liability insurance policy which covers your vehicle anywhere in Mexico. The premium is \$60.00 per year.
- 3) Liability insurance policy which covers your vehicle and trailer or tow. The premium is \$90.00 per year.
- 4) Full coverage insurance anywhere in Mexico.

The annual premium is according to the car's value.

VALUE	PREMIUM	WITH TRAILER OR TOW
\$ 1,000 - \$ 5,000	\$ 130.00	\$ 170.00
5,000 - 10,000	173.00	215.00
11,000 - 15,000	190.00	230.00
16,000 - 20,000	205.00	245.00
21,000 - 25,000	230.00	260.00
26,000 - 30,000	255.00	275.00
31,000 - 35,000	270.00	300.00
36,000 - 40,000	290.00	365.00
41,000 - 45,000	310.00	390.00
46,000 - 50,000	330.00	430.00

**SPORT FISHING BOATS:** This covers fire, liability, sinking and theft. The annual premium is according to the boat's value.

VALUE	PREMIUM
\$ 10,000.00	\$ 225.50
15,000.00	337.92
20,000.00	447.92
25,000.00	555.50



BLVD. BENITO JUAREZ & SIMON MORUA  
PUERTO PEÑASCO, SONORA 83550

PHONE: -11-526-383-2390  
383-4070  
FAX: 383-2324

PO BOX 402  
LUKVILL, AZ 85341  
e-mail: portugal@infotech.net.mx

(Continued from page 3)

It was overheard over the past month; Mr. And Mrs. Santa Claus escaped catching all the little darlings colds. It was a great party and our hats off to all who helped and donated to make such a happy day for our Mexican neighbors. It's a great experience.

Enedina Otanez was feeling terrible and after all her work she was diagnosed with bronchitis.

Joan and Chuck are improving. We missed you at the party.

It was said, Sammie Rothrock will have a Memorial in Cholla for Bob since he loved it so well.

Ken and Pat Goodin traveled during bad storms in the south for Ken's mom's funeral. Sorry we hope all went well.

Condolence to long time residents of Cholla. Frank Grijalva, cabin #9 passed away and was buried in Puerto Penasco in November.

Shirley Reid is back from her European trip, looking great. You need to share your experiences.

Where is Carla? Who was that handsome young buck reindeer who fell in love in Cholla?

Thank you to all for expressions of sympathy of my mother.  
Tere

## **CHARLES M. WILMER**

*Attorney at Law*

Certified Specialist, Workers' Compensation  
Arizona Board of Legal Specialization

Telephone (602) 241-9424

722 E. Osborn Rd., Suite 120  
Phoenix, AZ 85014-5215

(Continued from page 3)

Since I got this computer I'm less efficient, but hope to improve soon. I know the membership list is in here somewhere?

Our January meeting will be held at JR's Restaurant in Rocky Point. We'll be having a barbeque country style ribs. Hope to see you there.

Nancy Schmidli

(Continued from page 6)

Is that not an impressive list?

Next year we will ask you again to donate turkeys. They were well received and a treat that is not easily affordable to our families. It's not too early to start buying toys for next year's Christmas. The children will be from a few months old to 14 years of age. We're very encouraged that you will be every bit as generous next year as you were this year. Thanks for your support and the opportunity to thank our Mexican neighbors for their friendship.

Nancy Schmidli and Sandy Moore, Mexican Christmas Party Co-chairpersons

A special thanks to Tom and Josie Chabert for all their help in taking the children's picture at the Christmas party.

**KIRKWOOD SHUTTERS**  
...PRIVACY FROM  
PEEPING POLAR  
BEARS!



**KIRKWOOD SHUTTERS LTD.**  
*Walt & Helen Kirkwood*  
1040 E. Camelback Rd. • Phoenix, AZ 85014  
**(602) 274-9300**



## TAKE THIS OPPORTUNITY TO INVITE A FRIEND TO JOIN THE CHOLLA BAY SPORTSMAN'S CLUB

This application and payment may be mailed to:

**PHOENIX CHAPTER**

P.O. Box 7171  
Phoenix, AZ 85011

**CHOLLA CHAPTER**

P.O. Box 267  
Lukeville, AZ 85341

**TUCSON CHAPTER**

Shirley Reid  
1440 E. Hampton  
Tucson, AZ 85719

DUES PER YEAR: \$30.00

SINGLE

FAMILY

Membership dues and other activities of the CHOLLA BAY SPORTSMAN'S CLUB have funded the purchase of radio equipment and continue to support the operation and maintenance of Marine VHF Radio (Channels 16 & 26) for the Northern Sea of Cortez. Also CB Radio (Channel 3) in the Cholla Bay area. The CLUB pays the salary of the Cholla Bay Radio Operator, is prepared to direct Search & Rescue operations and when necessary can assist with some arrangements for the emergency transportation of critically ill or injured. The CLUB also conducts an annual Fishing Derby, publishes the monthly "CHOLLA CHATTER" and promotes good relations between American visitors and our Mexican neighbors.

Name: \_\_\_\_\_ Spouse: \_\_\_\_\_ Phone: \_\_\_\_\_

Address: \_\_\_\_\_ City, State: \_\_\_\_\_ Zip: \_\_\_\_\_

Children Under 18: \_\_\_\_\_ Names & Ages: \_\_\_\_\_ Cabin #: \_\_\_\_\_

**PLEASE CHECK BOX FOR CHAPTER AFFILIATION**



**Licores y Curios Vasquez**



**Benito Mendoza R.**  
Administrator

Blvd. De Las Americas No. 11  
Sonoyta, Sonora, Mexico

Tel. (651) 2-1189

### What you're looking for...and more!

Alejandra Murillo

Attorney at Law

Customer Service Dept.

(011-526) 383-5790

We are proud to introduce you to a new, and very welcomed addition to Sandy Beach Resorts. Alejandra is a local attorney and mother of two. She comes from Mexico D.F. with a law degree from the University of Sonora. Alejandra has been practicing law here in Puerto Penasco for about three years and is now available to serve you. If you have questions or problems or need help with your trust contact Alejandra. She is available at the office (Costa Diamante):

Mon-Fri 8:00 am - 2:00 pm

3:30 am - 6:30 pm

Saturday 8:00 am - 11:00 am

Stop by or call (011-526) 383-5790

## The Puppy Place

1106 S. WILMONT RD.  
TUCSON, AZ 85711  
520-747-2711

Mike & Rhea Dugan



LETTER FROM EDITOR

**WILLYS**  
**JEEP PARTS**  
 P.O. BOX 4189 ♦ YUMA, AZ 85366  
 TOLL FREE (800) 494-5597  
 OFFICE (520) 343-9216 ♦ FAX (520) 343-1200

CALL TOLL FREE NATIONWIDE  
**800-4-WILLYS**  
 THE SOURCE

It has come to my attention that there are several artist in the Cholla Bay area. It was suggested to me by Maxine Hager that we should have an art show at the community center. If this is something that you would like to be involved in you can contact me by email at chollachat-ter@hotmail.com or call me at 520-293-3446.

Marina

One day a man spotted a lamp by the roadside. He picked it up, rubbed vigorously, and a genie appeared.

"I'll grant you your fondest wish", the genie said.

The man thought for a moment, then said, "I want a spectacular job - a job that no man has ever succeeded at or has ever even dared try."

"Poof!" said the genie. "You're a housewife."

**Official Florida Presidential Ballot**  
 Follow the arrow and Punch the appropriate dot.

Bush → ●

Buchanan → ●

Gore → ●

Nader → ●

© 2000 Mike Collins. Taleoftrains.com

### CHATTER ADVERTISING RATES

10% DISCOUNT ON ADS PAID  
FOR ONE YEAR IN ADVANCE

PRICES ARE FOR CAMERA READY ADS

- FULL PAGE (7 1/2" X 10").....\$165.00 PER MO.
- 1/2 PAGE (7 1/2" X 4 7/8").....\$90.00 PER MO.
- 1/4 PAGE (3 1/2" X 4 7/8").....\$50.00 PER MO.
- 1/8 PAGE (3 1/2" X 2 3/4").....\$30.00 PER MO.
- BUSINESS CARD (3 1/2" X 2")..\$20.00 PER MO.

CLASSIFIED ADS: Members in good standing may place classified ads. Ads are \$5.00 per month and should be approximately 50 word.

Mail requests to:

Marina I. Montano  
1648 W. Wetmore Road  
Tucson, Arizona 85705

Make checks payable to:

**Cholla Bay Sportsmen's Club**

Send your ad along with name, address, and phone number to our Advertising Chairperson:

Kelley Adams  
6824 S. Hardy Drive • Tempe, AZ 85283  
(480) 345-0623

### ADDRESS CHANGE!!

If you change your address, it is very important that you contact your Membership Chairman immediately. This is the only way you will continue to receive the CHATTER. The US Post Service will not forward or return Bulk Mail.

**CHOLLA:** NANCY SCHMIDLI  
P.O. BOX 218 • LUKEVILLE, AZ 85341

**TUCSON:** SHIRLEY REID  
1440 E. HAMPTON • TUCSON, AZ 85710

**PHOENIX:** BUSTER SMITH  
17442 N. 60th Place • Scottsdale, AZ 85254

#### -OLD ADDRESS-

NAME \_\_\_\_\_  
ADDRESS \_\_\_\_\_  
CITY \_\_\_\_\_ ST \_\_\_\_\_ ZIP \_\_\_\_\_

#### -NEW ADDRESS-

NAME \_\_\_\_\_  
ADDRESS \_\_\_\_\_  
CITY \_\_\_\_\_ ST \_\_\_\_\_ ZIP \_\_\_\_\_  
EFFECTIVE DATE \_\_\_\_\_



## '01 Calendar of Events

### January

- 9 Cholla / Tucson Chapter meeting
- 10 Phoenix Chapter meeting
- 13 Council meeting
- 15 Martin Luther King Birthday

## Please Attend Your Meetings!!!

**\*\*CHOLLA\*\***

January 9, 2001

Meeting: 4:00 pm

JR's in Rocky Point

**\*\*TUCSON\*\***

**2nd Tuesday of each month**

Dinner: 6:30 • Meeting 7:30 pm

Las Margaritas • 3602 E. Grant Road

**\*\*PHOENIX\*\***

**2nd Wednesday of each month**

Meetings: 6:00 pm

Italian American Club

7509 North 12th Street • Phoenix

# JANUARY

# 2001

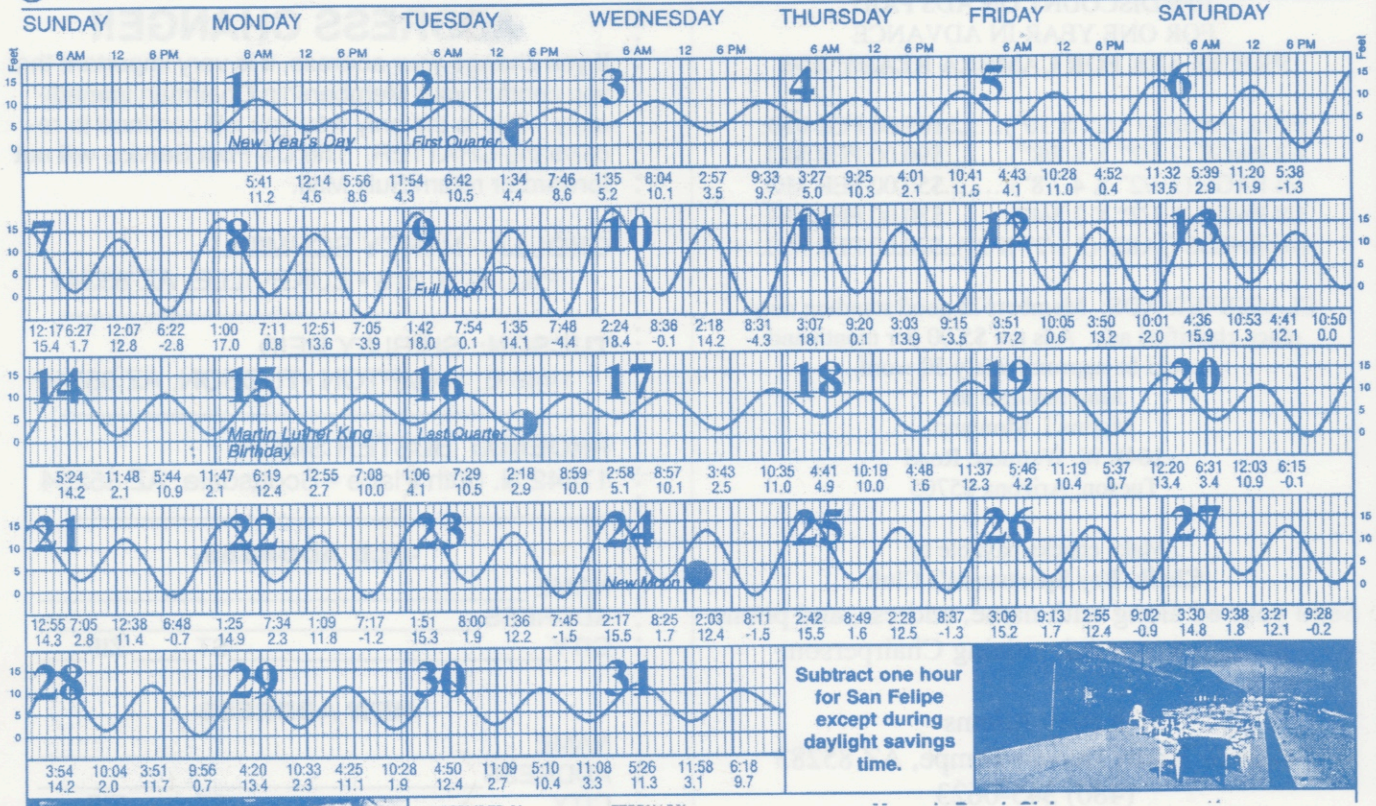

Subtract one hour for San Felipe except during daylight savings time.



Cholla Bay Sportsman's Club  
1648 West Wetmore Road  
Tucson, Arizona 85705

Bulk Rate  
U.S. Postage  
**PAID**  
PERMIT No. 1498  
Tucson, AZ

DAVE/KELLEY ADAMS  
6824 S HARDY  
TEMPE AZ 85283



# CHOLLA CHATTER

OFFICIAL PUBLICATION OF THE CHOLLA BAY SPORTSMANS CLUB

Volume 44, No. 2 February 2001



Reprint  
February 1986

# 2001 CHOLLA BAY SPORTSMEN'S CLUB • OFFICERS

**COUNCIL OFFICERS:**

CHAIRMAN: BOB BELK.....CHOLLA  
 VICE CHAIR: ALAN PETERSON.....327-2570  
 SECRETARY: PAT GOODIN.....CHOLLA  
 TREASURER: ENEDINA OTAÑEZ...575-0044

OFFICIAL PUBLICATION: CHOLLA CHATTER

EDITORS: MARINA MONTAÑO.....882-6551  
 chollachatter@hotmail.com

PRINTER: A-COMMERCIAL PRINTING

**COUNCIL REPRESENTATIVES:**

**CHOLLA:**

BOB BELK.....CHOLLA  
 PAT GOODIN.....CHOLLA  
 NANCY SCHMIDLI.....759-0181

**TUCSON:**

RICK SCHWARTZ.....745-0522  
 SAL OTAÑEZ.....575-0044  
 ALAN PETERSON.....327-2570

**PHOENIX:**

FRANK FLYNN.....956-3386  
 KENT KRISTOF.....347-9577

**COMMITTEE CHAIRPERSONS:**

FISHING DERBY:.....  
 CHATTER:.....MARINA MONTAÑO  
 SHIP STORE:.....  
 RADIO:.....ALAN PETERSON  
 BUILDING:.....KEN GOODIN  
 BIG TEN:.....BRAD MOEN  
 X-MAS PARTY:.....NANCY SCHMIDLI  
 & SANDY MOORE

OFF ROAD TRIPS.....  
 AUDITORS.....

**CHOLLA CHAPTER**

PRESIDENT: PHIL GOBIN.....35099  
 VICE PRES.: HAROLD RUNNER...25078  
 SECRETARY: PAT GOODIN.....25056  
 TREASURER: BOB ADAMS.....25034

MEMBERSHIP:  
 NANCY SCHMIDLI  
 P.O. BOX 218  
 LUKEVILLE, AZ 85719

**BOARD OF DIRECTORS:**

MICKY BABBITT.....CHOLLA  
 BOB BELK.....CHOLLA  
 KEN GOODIN.....CHOLLA  
 CLIVE JORDAN.....CHOLLA  
 D.J. MARSHALL.....PEÑASCO  
 BILL McCARTNEY...PLAYA DE ORO  
 DON SCHMIDLI.....CHOLLA  
 NANCY SCHMIDLI.....CHOLLA  
 RICK SMITH.....CHOLLA

**REPORTERS:**

PAT GOODIN.....CHOLLA  
 NANCY SCHMIDLI.....CHOLLA

**SICK BAY:**

DON SCHMIDLI.....CHOLLA

**AUDITORS:**

PAT GOODIN.....CHOLLA  
 NANCY SCHMIDLI.....CHOLLA

**TUCSON CHAPTER**

PRESIDENT: SAL OTAÑEZ.....575-0044  
 VICE PRES.: RICK SCHWARTZ.....745-0522  
 SECRETARY: BILLIE JO CARNES...299-8051  
 TREASURER: ENEDINA OTAÑEZ...575-0044

**MEMBERSHIP:**

SHIRLEY REID.....326-1090  
 1440 E. HAMPTON  
 TUCSON, AZ 85719

**BOARD OF DIRECTORS:**

RAY HAYES.....  
 MARION HOTCHKISS.....749-3460  
 AL KINDER.....749-1477  
 BUD KING.....721-8080  
 JERRY KITCHENS.....749-4242  
 SYLVIA KITCHENS.....749-4242  
 ALAN PETERSON.....327-2570  
 SHIRLEY REID.....326-1090  
 CARLA STEPHENS.....743-3075

**REPORTER:**

CARLA STEPHENS.....403-8737

**SICK BAY:** CARMEN SCHWARTZ.  
 745-0522

**AUDITORS:**

MARION HOTCHKISS.....749-3460  
 CARMEN SCHWARTZ.....

**PHOENIX CHAPTER**

PRESIDENT: KENT KRISTOF.....602-728-0846  
 VICE PRES.: RICK CURTIS.....602-254-8530  
 SECRETARY: LARA KRISTOF.....602-728-0846  
 TREASURER: PAT SCALBERG.....480-483-7669

**MEMBERSHIP:**

BUSTER SMITH.....480-991-3197  
 17442 N. 60TH PLACE  
 SCOTTSDALE, AZ 85254 (bjsmi3@home.com)

**BOARD OF DIRECTORS:**

LONNIE BRANUM.....582-1674  
 RICK CURTIS.....254-8530  
 FRANK FLYNN.....956-3386  
 KENT KRISTOF.....728-0846  
 FRANK PRIETO.....440-7708  
 BUSTER SMITH.....480-991-3197

**REPORTER:**

LARA KRISTOF.....728-0846

**SICK BAY:**

KELLEY ADAMS.....345-0623

**AUDITORS:**.....

**CHOLLA BAY RADIO NETWORK**

**VHF**

CHANNEL 16.....EMERGENCY  
 CHANNEL 26.....MARINE

**OPERATOR: AGUSTIN LEON**

**CB RADIO**  
 CHANNEL 3.....MONITOR  
 CHANNEL 9.....EMERGENCY

**AM MARINE, SHIP TO SHORE**

2182 SAFETY & CALLING  
 2555 BOAT TO SHORE  
 1638 BOAT TO BOAT